CIDB MALAYSIA

DIRECTORY

OF MALAYSIAN CONSTRUCTION RELATED EXPORTERS; GOODS AND SERVICES

2019
EDITION

Published by

CONSTRUCTION INDUSTRY DEVELOPMENT BOARD (CIDB)

Business and International Division,
10th Floor, Menara Dato' Onn,
Pusat Dagangan Dunia Putra,
No. 45, Jalan Tun Ismail,
50480 Kuala Lumpur,
MALAYSIA

www.cidb.gov.my

LEMBAGA PEMBANGUNAN INDUSTRI PEMBINAAN MALAYSIA (CIDB), 2018

All rights reserved. No part of this book may be reproduced or transmitted in any form or by any means, electronic or mechanical, including photocopy, recording or by any information retrieval system, without the permission in writing from the copyright owner.

DIRECTORY

OF MALAYSIAN CONSTRUCTION RELATED EXPORTERS; GOODS AND SERVICES

CONTENTS

2-3

FOREWORD MESSAGE

FROM CHIEF EXECUTIVE OF CONSTRUCTION INDUSTRY DEVELOPMENT BOARD MALAYSIA (CIDB)

4-67

CONSULTANT

68-101

CONTRACTOR

102-111

PROPERTY DEVELOPER

112-185

MANUFACTURER

DATO' IR AHMAD 'ASRI HAMID

Chief Executive
Construction Industry
Development Board Malaysia

FOREWORD MESSAGE

FROM CHIEF EXECUTIVE OF CONSTRUCTION INDUSTRY DEVELOPMENT BOARD MALAYSIA (CIDB)

It gives me great pleasure and honour to present the Directory of Malaysian Construction Related Exporters; Goods and Services, which is an important initiative undertaken by the Construction Industry Development Board Malaysia (CIDB), under the auspices of the Ministry of Works.

The Directory, which is the very first document of its kind, was developed to bridge the gap between local and international construction players and seeks to match-make Malaysian construction related exporters; goods and services provider with potential developers and investors locally and from abroad.

To achieve this, the Directory contains comprehensive and useful point of reference that depicts the full value chain of local construction goods and service providers and showcases their respective capabilities, achievements and track-record. The Directory is expected to serve as a "one-stop reference" for Malaysian construction service providers in relation to the construction sector value chain which comprises of Developers, consultants, contractors and manufacturers.

It is envisioned that, through the Directory, we will be able to showcase the strength and experience of our local construction goods and service providers and subsequently increase the local and global demand for their expertise. Additionally, we are creating opportunities for our local players to contribute towards the growth of the local construction industry as well as foray internationally.

Furthermore, with the ongoing mega infrastructure projects in the country, the Directory will provide avenues for our local industry players to be involved, be it directly or indirectly. This will also enhance the use of local resources which will in turn contribute toward the nation's overall economic growth and prosperity while at the same time showcasing the strength of the Malaysian construction services sector.

Strategically, with the Construction Industry Transformation Programme 2016-2020 in active implementation, the Directory will certainly play a strong role in supporting the aspirations of the Internationalisation strategic thrust, which seeks to propel Malaysian champions to lead the charge locally and globally.

I call upon all Malaysian construction industry players to give their full cooperation to update us with their latest project information in order to ensure the Directory contain accurate and up-to-date information.

I wish to extend my sincere appreciation to organisations who have worked hand-in-hand with CIDB in making this publication a success. To MATRADE, the Board of Architects Malaysia (LAM), the Board of Engineers Malaysia (BEM), the Board of Quantity Surveyors Malaysia (BQSM), various Professional Associations/ Institutions, syabas and thank you!

"BUILD PERFECT"

DATO' IR AHMAD 'ASRI HAMID
Chief Executive
Construction Industry Development Board Malaysia

DIRECTORY

OF MALAYSIAN
CONSTRUCTION
RELATED EXPORTERS;
GOODS AND SERVICES

CONSULTANT

CONSULTANT

AFRIMA CONSULTING ENGINEER SDN BHD

AfRIMA Consulting Engineer Sdn Bhd

Address:
Unit 9-09, Menara Amcorp,
Jalan Persiaran Barat,
Petaling Jaya, 46050 Selangor

Overseas Address:
1. IncepSion Consultants Pte. Ltd,
   No. 229 Mountbatten Road,
   #02-41 Mountbatten Square,
   Singapore 398007
   +6531576352
   +6565320198
2. UK Power Engineers Ltd,
   483 Green Lanes N13 4BS
   London
   +44(0) 2036333103,
   +44(0) 2084171609

Website:
www.afrimagroup.com

Status of Business
Private Limited (Sendirian Berhad)

Contact Person:
N. Purushothaman Nair
Technical Director

Secretary/Personal Assistant:
nuratikah@afrimagroup.com

Email : purugouri73@yahoo.com
Tel : +603-7931 7079
Fax : +603-7931 9079

Total of Employees: 11 - 75

Total of Professional Staff: 27

Professional Discipline/s:
Civil & Structural, Mechanical & Electrical

Sub-Disciplines:
Civil & Structural, Mechanical & Electrical

Year of Establishment:
9 July 2014

Professional Affiliations:
Board of Engineers Malaysia (BEM)

NOTABLE PROJECTS

- **230kV Kampong Cham - Kratie Transmission System Project**
  Country : Cambodia
  Year Awarded : 2017

- **230kV Transmission Line Don Sahong Switchyard to Ban Hat Substation**
  Country : Laos
  Year Awarded : 2017

- **Transmission Line Project (RMK - 10 RP3) For Sabah Electricity Sdn. Bhd. 275/132kV Transmission Lines And 132/33kV**
  State : Sabah
  Year Awarded : 2015

AHS ARCHITECTS SDN BHD

CONSULTANT

AHS ARCHITECTS SDN. BHD.
BC/A 108 (598849-H)

Address:
No. 6, Jalan Arowana 3,
Kawasan Perniagaan Arowana,
13700 Pulau Pinang

Status of Business
Private Limited (Sendirian Berhad)

Contact Person:
Dato' Ar.Abu Hassan Salleh
Principal

Email : ahspenang@yahoo.com
Tel : +604-398 8541
Fax : +604-398 8542

Total of Employees: 11 - 75

Total of Professional Staff: 4

Professional Discipline/s:
Township and Urban Planning

Sub-Disciplines:
Township and Urban Planning

Year of Establishment:
14 November 2002

Professional Affiliations:
- Pertubuhan Akitek Malaysia (PAM), (Malaysian Institute of Architects);
- Lembaga Akitek Malaysia (LAM), (Board of Architects Malaysia)

NOTABLE PROJECTS

- **Penang International Airport**
  Country : Malaysia
  Year Awarded : 2009
  Year Value : RM250 Million

CONSULTANT

ALMAZ ARCHITECT SDN BHD

ALMAZ • ARCHITECT SDN BHD

Address:
33-1 Plaza Crystalville 1,
Jalan 22A/70A, Desa Sri Hartamas,
50480 Wilayah Persekutuan
Kuala Lumpur

Website:
www.almazarchitect.com

Status of Business
Private Limited (Sendirian Berhad)

Contact Person:
Ar. Almaz Salma binti Abdul Rahim
Managing Director

Secretary/Personal Assistant:
Norita binti Amani W Hunt

Email : admin@almazarchitect.com
Tel : +603-6201 1158
Fax : +603-6201 2258

Total of Employees: 11 - 75

Total of Professional Staff: 2

Professional Discipline/s:
Interior Design

Sub-Disciplines:
Interior Design

Year of establishment:
7 June 2010

Professional affiliations:
Lembaga Akitek Malaysia (LAM),
(Board of Architects Malaysia)

NOTABLE PROJECTS

- **5 Resort Villas, Gili Air, Lombok**
  Country : Indonesia
  Year Awarded : 2012

- **Factory in Teluk Panglima Garang**
  State : Selangor, Malaysia
  Year Awarded : 2014

- **Upgrading Works at Pekan Sg Besi for Dewan Bandaraya Kuala Lumpur**
  State :
  Wilayah Persekutuan
  Kuala Lumpur
  Year Awarded : 2014

- **80 units Semi-detached house, Phase G6, Elmina East, Shah Alam, Selangor for Sime Darby Elmina Development Sdn Bhd**
  State : Selangor, Malaysia
  Year Awarded : 2015

ARUP JURURUNDING SDN BHD

CONSULTANT

ARUP

Address:
Wisma Fiamma, Level 6,
Jalan 7A/62A Bandar Manjalara,
52100 Wilayah Persekutuan
Kuala Lumpur

Status of Business
Private Limited (Sendirian Berhad)

Contact Person:
Wan Anuar Bin Wan Endut
Managing Director

Secretary/Personal Assistant:
Marwiyah Binti Sam

Email : marwiyah.sam@arup.com
Tel : +603-6273 2223
Fax : +603-6273 2227

Total of Employees: 75 - 200

Professional Discipline/s:
Civil & Structural, Mechanical & Electrical, Geotechnical

Sub-Disciplines:
Civil & Structural, Mechanical & Electrical, Geotechnical

Year of Establishment:
1 April 1964

NOTABLE PROJECTS

- **Nad Al Sheba**
  Country : Dubai
  Year Awarded : 2007

CONSULTANT

DR YG TAN JURUTERA PERUNDING SDN BHD

Address:
Unit A-5-1, Blk A, Kuchai Exchange,
No 43, Jln Kuchai Maju 13,
58200 Wilayah Persekutuan
Kuala Lumpur

Website:
www.drygtan.com

Status of Business
Private Limited (Sendirian Berhad)

Contact Person:
Ir Dr YG Tan / Ir KK Chia
Director

Secretary/Personal Assistant:
Ir Chia Khoon Khean

Email : drygtan@ygtec.my
Tel : +603-7983 6150
Fax : +603-7981 2991

Total of Employees: 75 - 200

Total of Professional Staff: 50

Professional Discipline/s:
Civil & Structural, Geotechnical

Sub-Disciplines:
Civil & Structural, Geotechnical

Year of Establishment:
27 Februari 2002

Professional Affiliations:
- The Institution of Engineers, Malaysia (IEM)
- The Association of Consulting Engineers Malaysia (ACEM)
- Board of Engineers Malaysia (BEM)

NOTABLE PROJECTS

- **British University Vietnam (BUV)**
  Country : Hanoi, Vietnam
  Year Awarded : 2015
  Project Value : USD22 Million

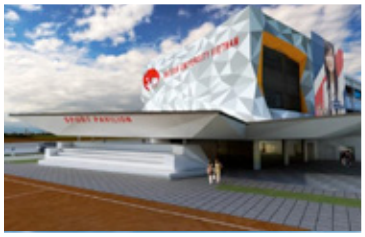

CONSULTANT

- **Damansara Town Centre**
  State : Kuala Lumpur
  Year Awarded : 2015
  Project Value : USD600 million

- **Sunway Velocity, Jalan Cheras**
  State : Kuala Lumpur
  Year Awarded : 2007
  Project Value : USD195 Million

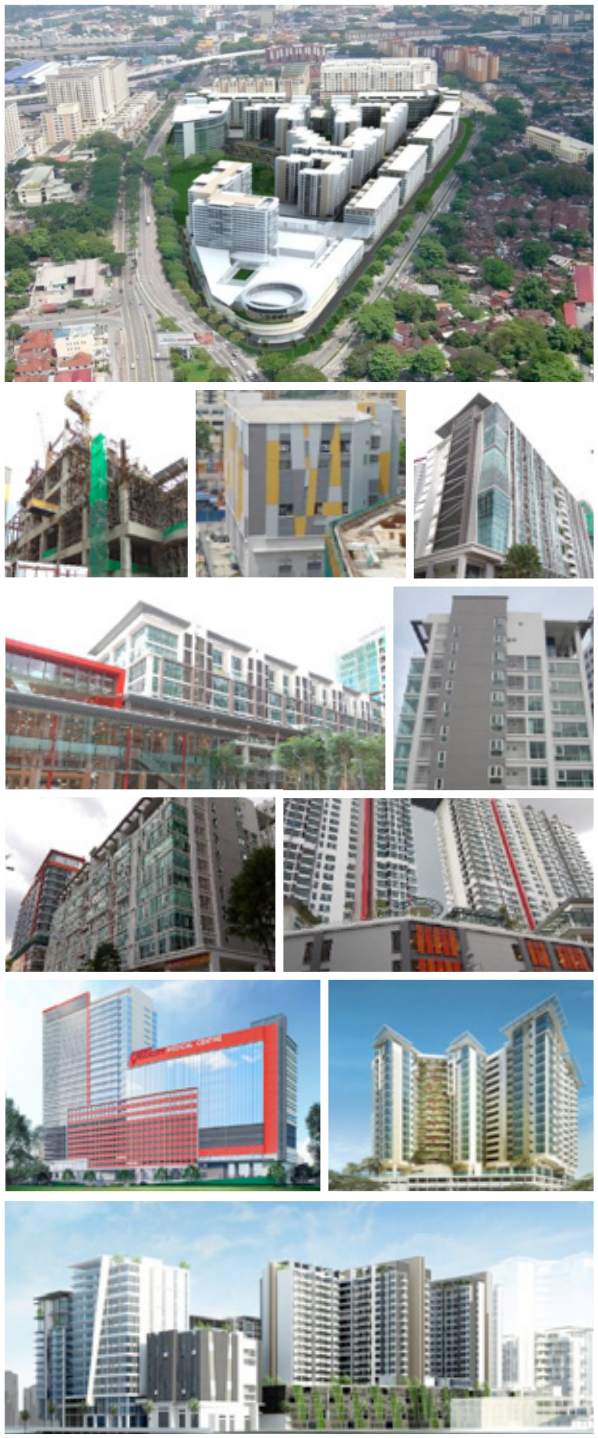

- **Danga Bay Country Garden**
  Country : Johor Bahru, Malaysia
  Year Awarded : 2013
  Project Value : USD200 Million

CONSULTANT

CVIST GROUP CONSULTANTS SDN BHD

Address:
Suite 1101, 11th Floor, Menara UP,
No. 60, Jalan Puchong,
58200 Wilayah Persekutuan
Kuala Lumpur

Website:
www.cvist.com.my

Status of Business
Private Limited (Sendirian Berhad)

Contact Person:
Ir. Wong Kai Cheong
Company Director

Secretary/Personal Assistant:
Madam Wong Sheet Moi

Email : cvistgc@gmail.com
Tel : +603-2712 3926
Fax : +603-2712 3927

Total of Employees: 11 - 75

Total of Professional Staff: 6

Professional Discipline/s:
Civil & Structural

Sub-Disciplines:
Civil & Structural

Year of Establishment:
28 March 1994

Professional Affiliations:
- Board of Engineers Malaysia (BEM)
- The Association of Consulting Engineers Malaysia (ACEM)

NOTABLE PROJECTS

- **Summit City Shopping Complex**
  State : Selangor, Malaysia
  Year Awarded : 1996

- **Proposed "Biodiesel Plant" at Kompleks Perindustrian Tanjong Langsat**
  State : Johor, Malaysia
  Year Awarded : 2008

- **300 Unit Pangsapuri Boulevard Residence, Pekan Kayu Ara**
  State : Selangor, Malaysia
  Year Awarded : 2011

G&P PROFESSIONALS SDN BHD

CONSULTANT

Address:
Wisma G&P, 39-5 Jalan Tasik Selatan 3, Bandar Tasik Selatan, 57000 Wilayah Persekutuan Kuala Lumpur

Website:
www.gnpgroup.com.my

Status of Business
Private Limited (Sendirian Berhad)

Contact Person:
Dato' Ir. Dr. Gue See Sew
Chief Executive Officer

Secretary/Personal Assistant:
Ms. Emilia / Ms. Angela

Email : ssgue@gnpgroup.com.my
Tel : +603-9059 5396
Fax : +603-9059 5869

Total of Employees: 201 - 500

Total of Professional Staff: 45

Professional Discipline/s:
Civil & Structural, Mechanical & Electrical, Geotechnical

Sub-Disciplines:
Civil & Structural, Mechanical & Electrical, Geotechnical

Year of Establishment:
23 july 2018

Professional Affiliations:
- Board of Engineers Malaysia (BEM)
- The Association of Consulting Engineers Malaysia (ACEM)

NOTABLE PROJECTS

- **Flood Mitigation Measures Design for Jambuk Estate**
  Country : Indonesia
  Year Awarded : 2001

- **DDC3 for KVMRT**
  State : Kuala Lumpur
  Year Awarded : 2016

- **Port of Ehoala**
  Country : Madagascar
  Year Awarded : 2007

CONSULTANT

HSS INTEGRATED SDN BHD

Address:
B1 (1-4), Block B, Plaza Dwitasik,
No. 21, Jalan 5/106,
Bandar Sri Permaisuri,
56000 Kuala Lumpur

Overseas Address:
Consultant HSS,
Office No. 104, Mezzenine Floor,
Intercoil Business Centre,
St. No. 4 , Umm Suqeim Road,
Al Barsha, P.O. Box 183921 Dubai
U.A.E.
Tel : +971 4347 2556
Fax : +971 4347 2557

Website:
www.hssgroup.com.my

Status of Business:
Private Limited (Sendirian Berhad)

Contact Person:
Dato' Ir B. Nitchiananthan
Chief Executive Officer

Secretary/Personal Assistant:
Gladys Rozario

Email : nitchi@hss.com.my
Tel : +603-9173 0355
Fax : +603-9173 0939

Total of Employees:
more than 500

Total of Professional Staff: 299

Area of Specialization:
CE - Civil Engineering Construction,
M - Mechanical & Electrical

Year of Establishment:
23 August 1988

Professional Affiliations:
Board Of Engineers (BEM),
The Association Of Consulting Engineers Malaysia (ACEM)

Local and/or International Recognized Accreditation/ Certification:
EMS ISO 14001:2015, QMS ISO 9001:2015, OHSAS 18001:2007

NOTABLE PROJECTS

- **Coal Handling Jetty And Associated Works**
  Country : Indonesia
  Year Awarded : 2017
  Project Value : USD100 million

- **Western Corridor Road Preliminary Design**
  Country : Indonesia
  Year Awarded : 2017
  Project Value : USD133.7 million

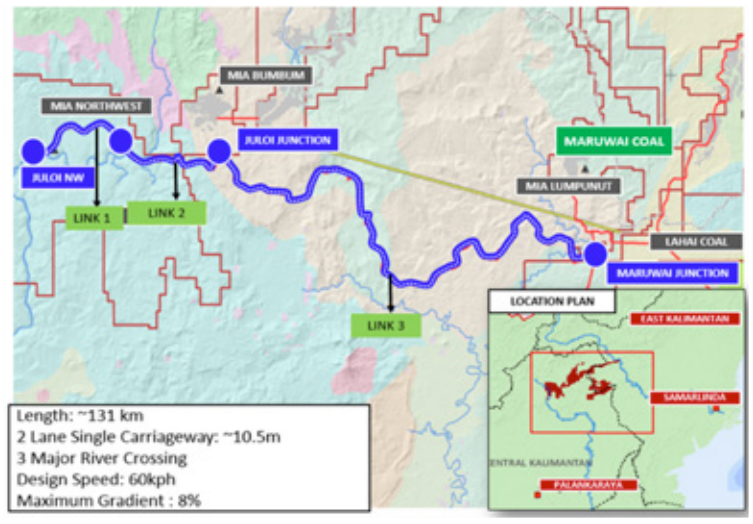

CONSULTANT

- **Techno Park Development, Dubai**
  Country : Dubai
  Year Awarded : 2007
  Project Value : USD0.41 million

- **NAD Al Sheba Development**
  Country : Dubai
  Year Awarded : 2007
  Project Value : USD0.54 million

- **Colachel Port Development**
  Country : India
  Year Awarded : 2000
  Project Value : USD50 million

- **Penang Bridge Widening**
  State : Penang
  Year Awarded : 2003
  Project Value : USD102.5 million

- **Dedicated Highway, Kuala Lumpur - Putrajaya - KLIA (Maju Expressway)**
  State : Wilayah Persekutuan and Selangor
  Year Awarded : 1997
  Project Value : RM1.4 billion

- **Proposed Ampang Line (LRT) Extension**
  State : Wilayah Persekutuan and Selangor
  Year Awarded : 2008
  Project Value : USD1 billion

CONSULTANT

JURUTERA PERUNDING VALDUN SDN BHD

VALDUN

Address:
611 Block E,
Phileo Damansara 1, No. 9 Jln 16/11,
Off Jln Damansara, Petaling Jaya,
46350 Selangor

Website:
www.valdun.com

Status of Business
Private Limited (Sendirian Berhad)

Contact Person:
Ir. Adrian Tan
Managing Director

Secretary/Personal Assistant:
Suryani Binti Sulaiman

Email : adrian@valdun.com
Tel : +603-7958 3855
Fax : +603-7958 3885

Total of Employees: 11 - 75

Total of Professional Staff: 28

Professional Discipline/s:
Mechanical & Electrical

Sub-Disciplines:
Mechanical & Electrical

Year of Establishment:
18 June 1990

Professional Affiliations:
- Board of Engineers Malaysia (BEM)
- The Association of Consulting Engineers Malaysia (ACEM)

NOTABLE PROJECTS

- **Parkhyatt Hotel**
  Country : Saigon, Vietnam
  Year Awarded : 1995

- **Menara Ilham Baru**
  State : Kuala Lumpur
  Year Awarded : 2009

K.L CONSULT ASSOCIATES SDN. BHD.

K.L. CONSULT ASSOCIATES SDN. BHD. (255800-M)

Address:
Unit 158-4-5, Kompleks Maluri, Jalan Jejaka, Taman Maluri, Cheras, 55100 Kuala Lumpur, Malaysia

Website:
www.klconsult.com.my

Status of Business
Private Limited (Sendirian Berhad)

Contact Person:
Ir. Romesh Srinivasan
Managing Director

Secretary/Personal Assistant:
Puan Zaiton Abdul Wahid

Email : zaiton@klconsult.org
Tel : +603-9282 1155
Fax : +603-9282 1933

Total of Employees: 75 - 200

Total of Professional Staff: 20

Professional Discipline/s:
Civil & Structural, Geotechnical

Sub-Disciplines:
Civil & Structural, Geotechnical

Year of Establishment:
1 November 1993

Professional Affiliations:
- Board of Engineers Malaysia (BEM)
- The Association of Consulting Engineers Malaysia (ACEM)
- The Institution of Engineers, Malaysia (IEM)

NOTABLE PROJECTS

- **Yangon – Nyaunglaybin Railway Rehabilitation Project for Messrs. Myanmar Railways**
  Country : Myanmar
  Year Awarded : 2004
  Project Value : USD200,000

- **Upgrading of Railway Infrastructure and System for KTMB at Klang Valley Electrified Double Track**
  State : Klang Valley
  Year Awarded : 2016
  Project Value : USD355 million

- **New Electrified Double Track to Skypark Airport Link**
  State : Selangor
  Year Awarded : 2013
  Project Value : USD125 million

- **Singapore – Kunming Rail Link**
  Country : ASEAN
  Year Awarded : 1997
  Project Value : USD1,200,000

CONSULTANT

KTA (SARAWAK) SDN. BHD.

Address:
Lot 8650-3, Section 64,
Jalan Simpang Tiga,
93350 Kuching, Sarawak

Website:
www.ktas.com.my

Status of Business
Private Limited (Sendirian Berhad)

Contact Person:
Roland Ling Koh Wen
Managing Director

Secretary/Personal Assistant:
Avise Syawe

Email : ktas.con2015@gmail.com
Tel : +6082-421133
Fax : +6082-426159

Total of Employees: 201 - 500

Total of Professional Staff: 109

Professional Discipline/s:
Civil & Structural, Mechanical & Electrical, Geotechnical, Quantity Surveying

Sub-Disciplines:
Civil & Structural, Mechanical & Electrical, Geotechnical, Quantity Surveying

Year of Establishment:
8 Disember 1979

Professional Affiliations:
- Board of Engineers Malaysia (BEM)
- The Association of Consulting Engineers Malaysia (ACEM)
- The Institution of Engineers, Malaysia (IEM)

NOTABLE PROJECTS

- **Doha Airport**
  Country : Qatar
  Year Awarded : 2007

- **Proposed Samalaju Port Development**
  State : Sarawak
  Year Awarded : 2011

KUMPULAN PERUNDING (1988) SDN BHD

CONSULTANT

KUMPULAN PERUNDING
(1988) SDN BHD (166318-V)

Address:
No 3 & 5, Jalan Kuchai Maju 4,
Kuchai Entrepreneurs' Park,
Jalan Kuchai Lama,
58200 Wilayah Persekutuan
Kuala Lumpur

Status of Business
Private Limited (Sendirian Berhad)

Contact Person:
Philip Chen Yew Keong
Senior Associate

Email : philip@kp88sb.com
Tel : +603-7981 4638
Fax : +603-7982 6121

Total of Employees: 11 - 75

Total of Professional Staff: 4

Professional Discipline/s:
Civil & Structural, Mechanical & Electrical, Quantity Surveying

Sub-Disciplines:
Civil & Structural, Mechanical & Electrical, Quantity Surveying

Year of Establishment:
20 November 1987

Professional Affiliations:
Lembaga Akitek Malaysia (LAM), (Board of Architects Malaysia)

NOTABLE PROJECTS

- **Cadangan Pembangunan Perumahan Penjawat Awam 1Malaysia (PPA1M), Presint 5, Putrajaya**
  State : Putrajaya
  Year Awarded : 2016
  Project Value : RM330 million

- **Mixed Development**
  State : Kuala Lumpur
  Year Awarded : 2016
  Project Value : RM270 million

- **The East Coast Economic Region Development Council**
  State : Mersing, Johor
  Year Awarded : 2017
  Project Value : RM12.8 million

CONSULTANT

MEGA JATI CONSULT SDN BHD

Address:
No.62, 1st Floor,
Jalan BPJ 1/1, Seksyen 1,
08000 Sungai Petani, Kedah

Website:
www.megajaticonsult.com

Status of Business
Private Limited (Sendirian Berhad)

Contact Person:
Muhammad Arkam Bin Che Munaaim
Director

Secretary/Personal Assistant:
Nur Zahafarina Binti Mohd Zaki

Email : nurzahafarina@gmail.com
Tel : +604-424 2215
Fax : +604-424 3213

Total of Employees: 11 - 75

Total of Professional Staff: 9

Professional Discipline/s:
Engineering, Project Management Consultancy

Sub-Disciplines:
Mechanical & Electrical, Training and Educational Registered with HRDF and MOF

Year of Establishment:
24 January 1998

Professional Affiliations:
Board of Engineers Malaysia (BEM)

NOTABLE PROJECTS

- **Feasibility Study of Solar Power Plant Project Concession in the Kingdom of Cambodia**
  Country : Cambodia
  Year Awarded : 2017
  Project Value : USD1.4 million

- **Projek Mass Rapid Transit Lembah Kelang Jajaran 2 Sungai Buloh-Cyberjaya- Putrajaya (Elevated South 3 Station) MRT 2 Line 2 DDEC-Sepa Mechical dan Electrical Design**
  State : Selangor
  Year Awarded : 2015
  Project Value : USD860.31 million

PEDINI CUCINE (M) SDN BHD

CONSULTANT

Address:
Lot 10, Jalan Perusahaan Utama,
Taman Perindustrian Selesa Jaya,
Balakong Cheras,
43300 Selangor

Overseas Address:
No.21 Jalan Minang Ria 7,
Taman Minang Ria Cheras

Website:
www.pedini.com.my

Status of Business
Private Limited (Sendirian Berhad)

Contact Person:
Elvin Tay
Managing Director

Email : elvintay7778@yahoo.com
Tel : +603-8961 8228
Fax : -

Total of Employees: 11 - 75

Total of Professional Staff: 28

Professional Discipline/s:
Interior Design

Sub-Disciplines:
Interior Design

Year of Establishment:
1 January 2010

NOTABLE PROJECTS

- **Sentral Residence Kitchen project**
  Country : Malaysia
  Year Awarded : 2013

- **Ecoworld International Center**
  Country : Malaysia
  Year Awarded : 2017

CONSULTANT

PERUNDING MUHANDIS SDN BHD

Address:
Lot 2886 RPR Phase 2,
Jalan Astana Petra Jaya,
93050 Kuching, Sarawak

Website:
www.perundingmuhandis.com.my

Status of Business
Private Limited (Sendirian Berhad)

Contact Person:
Syauqi Aqwa Bin Saini
Chief Executive Officer

Secretary/Personal Assistant:
Abang Ahmad Shahmi Bin Abg Shamshudin

Email : pmsb1989@gmail.com
Tel : +6082-312 744
Fax : -

Total of Employees: 75 - 200

Total of Professional Staff: 24

Professional Discipline/s:
Engineering

Sub-Disciplines:
Civil & Structural

Year of Establishment:
04 April 1990

Professional Affiliations:
- Board of Engineers Malaysia (BEM)
- The Associationof Consulting Engineers Malaysia (ACEM)
- The Institution of Engineers, Malaysia (IEM)

NOTABLE PROJECTS

- **Pan Borneo Highway in the State of Sarawak (Package WPC02, 03 and 04)**
  State : Sarawak
  Year Awarded : 2014
  Project Value : USD718.72 million

- **Kampus UITM Kampus 2 Kpg. Pinang, Kota Samarahan, Sarawak**
  State : Sarawak
  Year Awarded : 2008
  Project Value : USD47.92 million

- **Army Camp at Jalan MuaraTuang Kota Samarahan**
  State : Sarawak
  Year Awarded : 2003
  Project Value : USD50.58 million

PERUNDING HASHIM & NEH SDN BHD

CONSULTANT

PERUNDING HASHIM & NEH SDN. BHD

Address:
Penthouse, Level 13A, Block C,
Plaza Mont Kiara, No 2 Jalan
Kiara, Mont Kiara, 50480 Wilayah
Persekutuan Kuala Lumpur

Website:
www.phneh.com.my

Status of Business
Private Limited (Sendirian Berhad)

Contact Person:
Dato' Dr Ir Hj. Abu Hashim
Abdul Ghani
Managing Director

Secretary/ Personal Assistant:
Haniyati

Email : atie@phneh.com.my
Tel : +603-6206 0288
Fax : +603-6201 8809

Total of Employees: 75 - 200

Total of Professional Staff: 56

Professional Discipline/s:
Civil & Structural, Mechanical & Electrical

Sub-Disciplines:
Civil & Structural, Mechanical & Electrical

Year of Establishment:
20 March 1993

NOTABLE PROJECTS

- **Al-Mohana Trade Centre**
  Country : Qatar
  Year Awarded : 2009
  Project Value : USD109 billion

- **Nucleus Tower**
  State : Selangor
  Year Awarded : 2015

- **Mada Tower**
  Country : Kingdom of Bahrain
  Year Awarded : 2009
  Project Value : USD183 billion

- **Bahrain Beach Resort**
  Country : Bahrain
  Year Awarded : 2008
  Project Value : USD24 million

- **Hospital Cyberjaya**
  State : Cyberjaya Selangor
  Year Awarded : 2017
  Project Value : RM475 million

- **Kompleks Islam Putrajaya**
  State : Putrajaya
  Year Awarded : 2012

CONSULTANT

PERUNDING NFL SDN. BHD.

PNFL

Address:
No. 8, Jalan Bangsar Utama 9,
Bangsar Utama,
59000 Wilayah Persekutuan
Kuala Lumpur

Website:
www.pnfl.com.my

Status of Business
Private Limited (Sendirian Berhad)

Contact Person:
Sr Abdul Halim bin Rosman
Managing Director / CEO

Secretary/Personal Assistant:
Norhafiza Zulkifli

Email : contact@pnfl.com.my
Tel : +603-2283 3503
Fax : +603-2282 6075

Total of Employees: 11 - 75

Total of Professional Staff: 40

Professional Discipline/s:
Quantity Surveying, BIM
Management Practice Sdn Bhd

Sub-Disciplines:
Quantity Surveying, BIM
Management Practice Sdn Bhd

Year of Establishment:
1 June 1972

Professional Affiliations:
Board of Quantity Surveyors
Malaysia (BQSM)

NOTABLE PROJECTS

- **Project K Race Track**
  Country : Abu Dhabi, UAE
  Year Awarded : 2007
  Project Value : USD1.0 billion

- **250 Bed Hospital and Medical Centre, Alabang**
  Country : Philippines
  Year Awarded : 1999
  Project Value : USD30 million

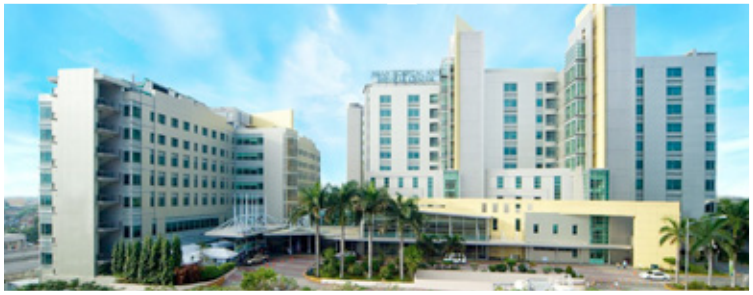

- **35 Storey Condominium, Hotel & Leisure Centre, Cebu City**
  Country : Philippines
  Year Awarded : 1997
  Project Value : USD40 million

CONSULTANT

- **Kowloon-Canton Railway Track.**
  (Hong Kong West Rail Package CC203-CC300)
  Country : Hong Kong
  Year Awarded : 1997
  Project Value : USD200 million

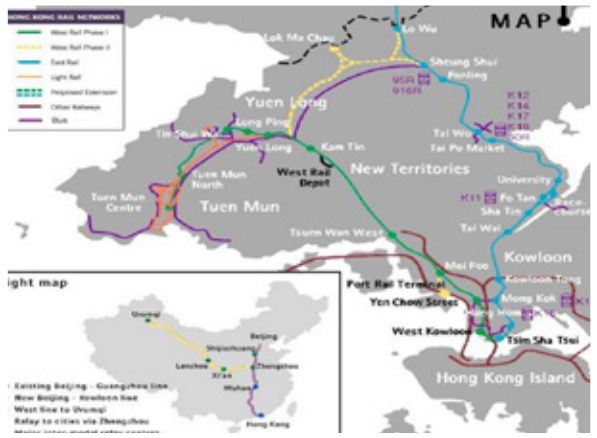

- **Maldives National Mosque**
  Country : Maldives
  Year Awarded : 1984
  Project Value : USD3 million

- **Proposed for Light Rail Transit Line 3 (LRT3)**
  from Bandar Utama to Johan Setia
  State : Selangor Darul Ehsan
  Year Awarded : 2017
  Project Value : USD1.5 billion

- **Proposed Suria KLCC Mixed Development**
  at Kuala Lumpur City Centre
  State : Wilayah Persekutuan Kuala Lumpur
  Year Awarded : 2011
  Project Value : USD3.0 billion

- **KLIA2 - New Low Cost Complex Terminal (LCCT)**
  State : Selangor Darul Ehsan
  Year Awarded : 2012
  Project Value : USD1.0 billion

CONSULTANT

PETAREKA PERUNDING (M) SDN BHD

Address:
No. 5, Jalan 11/62A,
Bandar Sri Menjalara,
52200 Wilayah Persekutuan
Kuala Lumpur

Overseas Address:
Lot 4, 2nd & 3rd Floor, Block D,
Bundusan Plaza, Jalan Bundusan,
88300 Penampang,
Kota Kinabalu, Sabah

Website:
www.petareka.com.my

Status of Business
Partnership/ Joint Venture
(Kerjasama)

Contact Person:
Ir. Chow Tet Fah
Managing Director

Email : admin@petareka.com.my
Tel : +603-6272 6878
Fax : +603-6272 8878

Total of Employees: 11 - 75

Total of Professional Staff: 20

Professional Discipline/s:
Civil & Structural, Mechanical & Electrical

Sub-Disciplines:
Civil & Structural, Mechanical & Electrical

Year of Establishment:
10 September 1988

Professional Affiliations:
The Association of Consulting Engineers Malaysia (ACEM)

NOTABLE PROJECTS

- **Flights Catering Facility Airport**
  4-Storeys In-Flights Catering Facility at Bandaraike International Airport
  Country : Sri Lanka
  Year Awarded : 2006

- **Hassanal Bolkiah Stadium**
  Country : Brunei
  Year Awarded : 1999

CONSULTANT

- **10 Storey Building with 2 Basement**
  Country : Combodia
  Year Awarded : 2002

- **Tabung Haji Complex at Kota Kinabalu**
  State : Kota Kinabalu, Sabah
  Year Awarded : 2002

- **Naxus Naga, Kasino**
  Country : Cambodia
  Year Awarded : 2006

- **Jasmine Tower**
  State : Kuala Lumpur
  Year Awarded : 1988

- **Tijani High End Duplex & Condominium**
  State : Bukit Tunku, Kuala Lumpur
  Year Awarded : 2010

CONSULTANT

PJSI CONSULTANTS SDN BHD

Address:
2-2 Jalan 24/70A Desa Sri Hartamas, 50480 Wilayah Persekutuan Kuala Lumpur

Status of Business
Private Limited (Sendirian Berhad)

Contact Person:
Michael Yamout
Managing Director

Ir. Adbul Karim Ibrahim
Director

Email : admin@pjsi.net
Tel : +603-2300 2565
Fax : +603-2300 2656

Total of Employees: 11 - 75

Professional Discipline/s:
Civil & Structural

Sub-Disciplines:
Civil & Structural

Year of Establishment:
30 August 2000

Professional Affiliations:
- Board of Engineers Malaysia (BEM)
- The Association of Consulting Engineers Malaysia (ACEM)

NOTABLE PROJECTS

- **Anantara Hotel & Residences**
  Country : Dubai U.A.E.
  Year Awarded : 2010

- **The Drawbridge Connecting Muara North And Muara South**
  State : Kuala Terengganu
  Year Awarded : 2012

- **Bridge BR6 (Seri Gemilang)**
  State : Putrajaya
  Year Awarded : 2000

- **Bridge BR9 (Seri Wawasan)**
  State : Putrajaya
  Year Awarded : 1998

PY KONSEP PERUNDING SDN BHD

Address:
Lot 15 & 16, 1st Floor, Block C,
Iramanis Centre, Jln Lintas,
88400 Kota Kinabalu, Sabah

Overseas Address:
Tia Jose, Maria Marques, Dili,
Timor Leste 166.
Tel: (+6-70) 7663666
Email : dilipykonsep@gmail.com

Website:
www.pykonsep.com.my

Status of Business
Private Limited (Sendirian Berhad)

Contact Person:
Ir. James Yong Hon Min
Managing Director

Secretary/ Personal Assistant:
Lily Lian

Email : pykpsb@gmail.com
Tel : +6088-8838 1888
Fax : +6088-8838 1833

Total of Employees: 75 - 200

Total of Professional Staff: 10

Professional Discipline/s:
Civil & Structural, Geotechnical

Sub-Disciplines:
Civil & Structural, Geotechnical

Year of Establishment:
31 January 1986

Professional Affiliations:
- The Institution of Engineers, Malaysia (IEM)
- The Association of Consulting Engineers Malaysia (ACEM)

NOTABLE PROJECTS

- **International Commercial Bank of Timor-Leste**
  Country : Timor-Leste
  Year Awarded : 2015
  Project Value : USD6 million

- **Brunei Parliament Building**
  Country : Brunei
  Year Awarded : 2007
  Project Value : USD47 million

- **Sabah Art Gallery**
  State : Sabah
  Year Awarded : 2010
  Project Value :
  USD3.8 million

- **Kota Kinabalu Court Complex**
  State : Sabah
  Year Awarded : 2014
  Project Value :
  USD42 million

- **Universiti Malaysia Sabah Chancellor Hall**
  State : Sabah
  Year Awarded : 2004
  Project Value :
  USD16 million

CONSULTANT

RANHILL CONSULTING SDN BHD

Ranhill

Address:
Suite 2302, Level 12 Plaza Permata,
No. 6 Jalan Kampar,
Off Jalan Tun Razak,
50400 Wilayah Persekutuan
Kuala Lumpur

Website:
www.ranhillconsulting.com.my

Status of Business
Private Limited (Sendirian Berhad)

Contact Person:
Ir. Zafrul Mahmood
Director

Secretary/ Personal Assistant:
Siti Aminah Rose binti Ibrahim

Email : aminah.rose@ranhill-rbsb.com.my
Tel : +603-2716 8888
Fax : +603-2716 8889

Total of Employees: 201 - 500

Total of Professional Staff: 114

Professional Discipline/s:
Civil & Structural, Mechanical & Electrical

Sub-Disciplines:
Civil & Structural, Mechanical & Electrical

Year of Establishment:
19 July 1996

Professional Affiliations:
- Board of Engineers Malaysia (BEM)
- The Association of Consulting Engineers Malaysia (ACEM)

NOTABLE PROJECTS

- **King Abdullah University of Science and Technology**
  Country : Kingdom of Saudi Arabia
  Year Awarded : 2007
  Project Value : USD3 billion

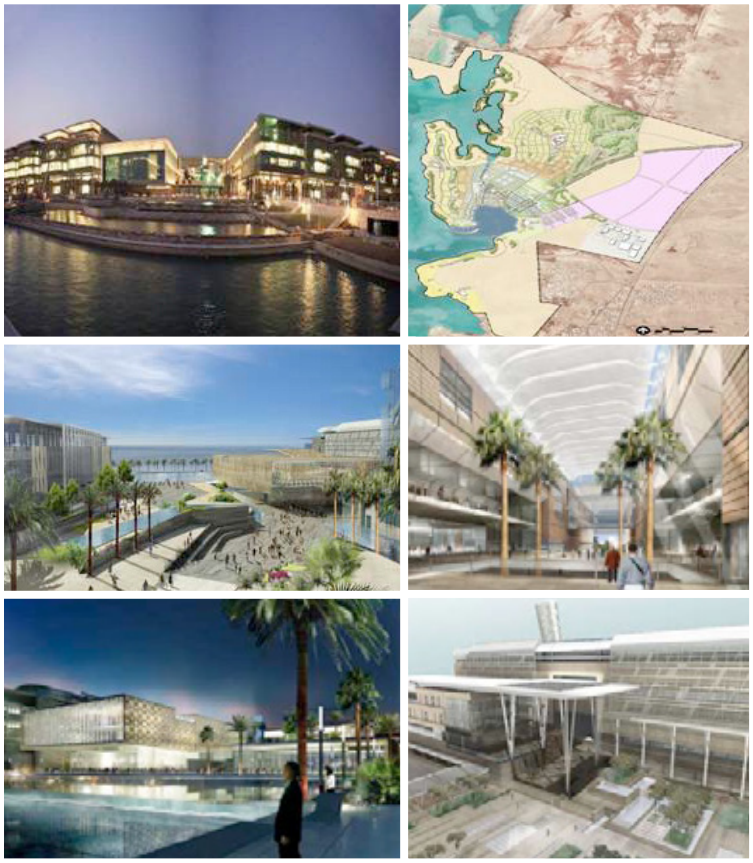

- **King Saud University for Girls**
  Country : Kingdom of Saudi Arabia
  Year Awarded : 2008
  Project Value : USD250 million

CONSULTANT

- **Commercial & Residential Development, AL Reem Island**
  Country : Abu Dhabi, U.A.E.
  Year Awarded : 2008
  Project Value : USD300 million

- **Housing Project of Libya**
  Country : Libya
  Year Awarded : 2008
  Project Value : USD250 million

- **Petronas Sudan Headquarters**
  Country : Sudan
  Year Awarded : 2005
  Project Value : USD90 million

- **88-Storey Petronas Twin Towers & Suria Shopping Complex, KLCC**
  State : Kuala Lumpur
  Year Awarded : 1992
  Project Value : USD500 million

- **Kuala Lumpur International Airport**
  State : Sepang, Selangor
  Year Awarded : 1992
  Project Value : USD500 million

- **Serdang Hospital**
  State : Sepang, Selangor
  Year Awarded : 1999
  Project Value : USD150 million

CONSULTANT

SEPAKAT SETIA PERUNDING (SDN) BHD

Address:
Wisma SSP, Level 8-18,
No. 1 Jalan SR 8/3 Serdang Raya,
Seri Kembangan, 43300 Selangor

Overseas Address:
Unit A9 & A10, 2nd Floor,
Block A, Shakirin Complex,
Kg Kiulap, BSB BE1518,
Peti Surat 255
Bandar Seri Begawan BS 8670
Negara Brunei Darussalam

Website:
www.sspsb.com.my

Status of Business
Private Limited (Sendirian Berhad)

Contact Person:
Dr Lim Phaik Leng
Managing Director

Secretary/ Personal Assistant:
Mah Beng Lee

Email : drlim@sspsb.com.my
Tel : +603-8943 3366
Fax : +603-8942 3951

Total of Employees:
more than 500

Total of Professional Staff: 300

Professional Discipline/s:
Civil & Structural, Mechanical & Electrical, Geotechnical, Township and Urban Planning

Sub-Disciplines:
Civil & Structural, Mechanical & Electrical, Geotechnical, Township and Urban Planning

Year of Establishment:
14 April 1924

Professional Affiliations:
- The Association of Consulting Engineers Malaysia (ACEM)
- The Institution of Engineers, Malaysia (IEM)
- The Malaysian Water Association (MWA)
- Road Engineers of Association of Malaysia (REAM)

NOTABLE PROJECTS

- **Yen So Wastewater Treatment Plant**
  Country : Vietnam
  Year Awarded : 2010
  Project Value : USD105 million

- **Jawa Tengah 2 X 300-400MW Coal Fired Power Plant**
  Country : Indonesia
  Year Awarded : 2009
  Project Value : USD42.5 million

- **The Klang Valley Mass Rapid Transit from Sungai Buloh to Jalan Ipoh**
  State : Wilayah Persekutuan
  Year Awarded : 2014
  Project Value : USD 0.75 million

- **Stormwater Management And Road Tunnel (SMART)**
  State : Wilayah Persekutuan
  Year Awarded : 2007
  Project Value : USD483.25 million

- **Electrified Double Track From Seremban to Gemas**
  State : Negeri Sembilan
  Year Awarded : 2012
  Project Value : USD787.5 million

SNO ARCHITECTS SDN BHD

Address:
203 Block A, Pusat Dagangan Phileo Damansara 1, 9 Jalan 16/11, Off Jalan Damansara, 46350 Selangor

Status of Business
Private Limited (Sendirian Berhad)

Contact Person:
Ar Saifuddin Bin Ahmad
Director

Secretary/ Personal Assistant:
Mudzartul Rahim

Email : snoarchitects.project@gmail.com
Tel : +603-7661 2333
Fax : +603-7661 2233

Total of Employees: 11 - 75

Total of Professional Staff: 10

Professional Discipline/s:
Property Management, Valuation & Estate Agency Surveying, Township and Urban Planning

Sub-Disciplines:
Property Management, Valuation & Estate Agency Surveying, Township and Urban Planning

Year of Establishment:
18 August 1997

Professional Affiliations:
- Lembaga Akitek Malaysia (LAM), (Board of Architects Malaysia)
- Malaysian Institute of Interior Designers (MIID)

NOTABLE PROJECTS

- **Ministry of Defence**
  Country : Brunei Darussaalam
  Year Awarded : 2013
  Project Value : USD78,000

- **Government Office Building at Parcel E**
  State : Putrajaya
  Year Awarded : 2000
  Project Value : USD9.7 million

- **Malaysia Institute Of Aviation Technology (MIAT) UNIKL, Subang**
  State : Selangor
  Year Awarded : 2007
  Project Value : USD3.3 million

CONSULTANT

T Y LIN INTERNATIONAL SDN BHD

T.Y.LIN INTERNATIONAL SDN BHD

Address:
61-2, Jalan SS 23/15,
47400 Petaling Jaya, Selangor

Overseas Address:
T Y Lin International Group Ltd.,
345, California Street, Suite 2300,
San Francisco, CA94104

T Y Lin International Vietnam Co.,
Ltd., 1st Floor, 159 Phan Xich Long
St., Ward 7, Phu Nhuan Dist.,
Ho Chi Minh City, Vietnam

T Y Lin International Taiwan,
No. 136, Jen-ai Road, Sec 3.,
Room 1203, 12th Floor, Lotus
Building, Taipei 10628, Taiwan

T Y Lin International Chongqing.,
6, Furong Lu, Renhe, Yubei District,
Chongqing 401121, China

Website:
www.tylin.com

Status of Business
Private Limited (Sendirian Berhad)

Contact Person:
Chin Lee Leng
Managing Director

Secretary/ Personal Assistant:
Rebecca Soh

Email : llchin@tylin.com.my
Tel : +603-7804 3313
Fax : +603-7803 5313

Total of Employees: 75 - 200

Total of Professional Staff: 81

Professional Discipline/s:
Civil & Structural

Sub-Disciplines:
Civil & Structural

Year of Establishment:
21 October 1980

Professional Affiliations:
Board of Engineers Malaysia (BEM)

NOTABLE PROJECTS

- **Great Mall of China**
  Country :
  Yanjiao, China
  Year Awarded :
  2006
  Project Value :
  USD289 million

- **Thach Ban Garden City**
  Country : Hanoi, Vietnam
  Year Awarded : 2007
  Project Value :
  USD13.53 million

- **Putoo Centre**
  Country : Shanghai, China
  Year Awarded : 2003
  Project Value : USD13 million

CONSULTANT

- **Brunei Embassy**
  Country : Beijing, China
  Year Awarded : 2001
  Project Value : USD10 million

- **Sheraton Hotel**
  Country : Hanoi, Vietnam
  Year Awarded : 1992
  Project Value : USD21 million

- **Proposed Tropicana Garden**
  State : Kota Damansara, Selangor
  Year Awarded : 2011
  Project Value : USD421 million

- **IB Tower**
  State : Jalan Binjai, Kuala Lumpur
  Year Awarded : 2009
  Project Value : USD147 million

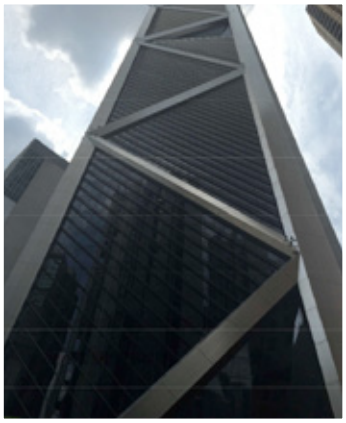

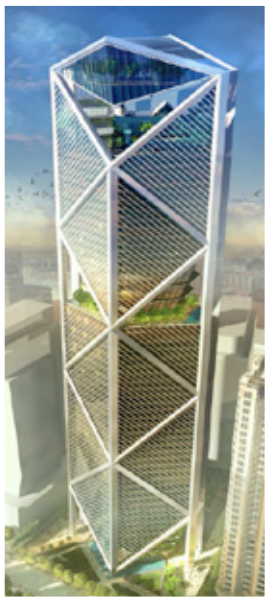

- **Star Residences**
  State : Jalan Mayang, Kuala Lumpur
  Year Awarded : 2008
  Project Value : USD267 million

CONSULTANT

T.R. HAMZAH & YEANG SDN BHD

Address:
No 8, Jalan 1, Taman Sri Ukay,
Ampang, 68000 Selangor

Overseas Address:
Llewelyn Davies Ken Yeang Ltd
(UK), 13, Grasvenor Gardens,
London SWIWOBD

North Hamzah-Yeang Architectural
Engineering Design Co Ltd (China)
10th Floor, Tower B of Guide
International Centre B-10F,
Nanbinhe Road 27 Beijing,
10055, China

Status of Business
Private Limited (Sendirian Berhad)

Contact Person:
Dato' Dr. Ken Yeang
Principal

Secretary/ Personal Assistant:
Janet Yue

Email : janet@trhamzahyeang.com
Tel : +603-4257 1966
Fax : +603-4256 1005

Total of Employees: 75 - 200

Total of Professional Staff: 3

Professional Discipline/s:
Township and Urban Planning

Sub-Disciplines:
Township and Urban Planning

Year of Establishment:
11 September 1978

Professional Affiliations:
Lembaga Akitek Malaysia (LAM),
(Board of Architects Malaysia)

NOTABLE PROJECTS

- **National Library Board**
  Country : Singapore
  Year Awarded : 1999

- **Solaris One North**
  Country : Singapore
  Year Awarded : 2008

CONSULTANT

- **Proposed New Campus Masterplan in Mangalore, India**
  Country : India
  Year Awarded : 2018

- **5 storey building in Xiong'An New District**
  Country : China
  Year Awarded : 2018

- **Suasana Putrajaya**
  State : Putrajaya
  Year Awarded : 2008

- **Office and Retail Building Graha Raja Mangatur II, Medan**
  Country : Indonesia
  Year Awarded : 2018

- **8 storey condominium**
  State : Seremban
  Year Awarded : 2010

CONSULTANT

T&T KONSULT SDN BHD

Address:
55-3 Jalan SS 23/15, Taman Sea,
Petaling Jaya, 47400 Selangor

Website:
www.ttkonsult.com.my

Status of Business
Private Limited (Sendirian Berhad)

Contact Person:
Ir. Faisol Hussain
Director

Secretary/ Personal Assistant:
Liza Mahat

Email : ttk@ttkonsult.com.my
Tel : +603-7804 4198
Fax : +603-7804 5299

Total of Employees: 75 - 200

Total of Professional Staff: 28

Professional Discipline/s:
Civil & Structural, Geotechnical

Sub-Disciplines:
Civil & Structural, Geotechnical

Year of Establishment:
17 June 1991

Professional Affiliations:
- Board of Engineers Malaysia (BEM)
- The Association of Consulting Engineers Malaysia (ACEM)
- The Institution of Engineers, Malaysia (IEM)

NOTABLE PROJECTS

- **Mambosa Tank Terminal**
  Country : Kenya
  Year Awarded : 2011
  Project Value : USD25 million

- **Interflour, Ho Chi Minh**
  Country : Vietnam
  Year Awarded : 2009
  Project Value : USD150 million

- **Shuqaiq IWPP Marine Works**
  Country : Saudi Arabia
  Year Awarded : 2007
  Project Value : USD200 million

- **Nam Cheong Station**
  Country : Hong Kong
  Year Awarded : 1998
  Project Value : USD500 million

- **Bank Negara Sasana Kijang**
  State : Kuala Lumpur
  Year Awarded : 2003
  Project Value : USD700 million

- **Central Spine Road**
  State : Raub, Pahang
  Year Awarded : 2009
  Project Value : USD750 million

- **Klang Valley MRT Line 1**
  State : Kajang, Selangor
  Year Awarded : 2011
  Project Value : USD200 million

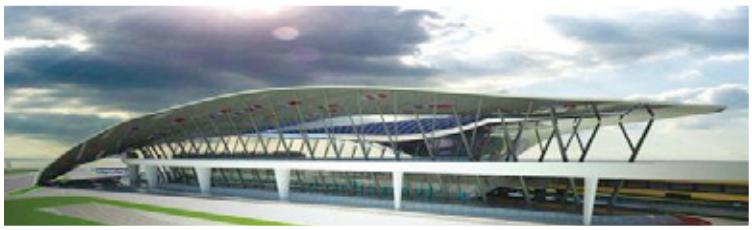

TES AVENUE SDN BHD

CONSULTANT

Address:
488A-10-01, 10th Floor Penas Tower, Jalan Burma,
11900 Pulau Pinang

Status of Business
Private Limited (Sendirian Berhad)

Contact Person:
Ong Tai Chew
Director

Email : dotc@tes-avenue.com
Tel : +604-228 0022
Fax : +604-227 0022

Total of Employees: 11 - 75

Total of Professional Staff: 5

Professional Discipline/s:
Mechanical & Electrical

Sub-Disciplines:
Mechanical & Electrical

Year of Establishment:
29 June 2002

Professional Affiliations:
Board of Engineers Malaysia (BEM)

NOTABLE PROJECTS

- **Osram Factory China**
  Country : China
  Year Awarded : 2015

- **Aman Central Mall**
  State : Kedah
  Year Awarded : 2014

CONSULTANT

ZAIUDUN - LEENG SDN BHD

Address:
Tingkat 6, Bangunan Ming,
Jalan Bukit Nanas,
50250 Wilayah Persekutuan
Kuala Lumpur

Website:
www.zaidun-leeng.com.my

Status of Business
Private Limited (Sendirian Berhad)

Contact Person:
Ir. Hj. Anuar Mohd Aris
Managing Director

Secretary/ Personal Assistant:
Pn. Telma Pereira

Email : hway-brdg@zaidun-leeng.com.my
Tel : +603-2030 9810
Fax : +603-2070 9576

Total of Employees: 75 - 200

Total of Professional Staff: 99

Professional Discipline/s:
Civil & Structural, Mechanical & Electrical, Geotechnical

Sub-Disciplines:
Civil & Structural, Mechanical & Electrical, Geotechnical

Year of Establishment:
4 March 1975

NOTABLE PROJECTS

- **41 KM Urban Road Dev. Program**
  Country : India, Agra
  Year Awarded : 2004
  Project Value : USD5.72 million

- **DPR for REwa-Shadol & Burhar-Amarkantak 246 KM BOT Project**
  Country : India, Madha Pradesh
  Year Awarded : 2001
  Project Value : USD6.145 million

- **DPR for Satna-Maihar-Umeria 133KM BOT Project**
  Country : India, Madhya Pradesh
  Year Awarded : 2001
  Project Value : USD9.83 million

- **Tropicana Grande Condominium**
  State : Selangor
  Year Awarded : 2009
  Project Value : USD200 million

- **Johor Coastal Highway**
  State : Johor
  Year Awarded : 2009
  Project Value : USD200 million

- **Mix Development at Mukim Rawang**
  State : Selangor
  Year Awarded : 2012
  Project Value : USD75 million

LISTING

CONSULTANT ARCHITECTURAL

Company : **A. BAKHTIAR ARCHITECT**
Address : No. 2&4, Jalan 59/10,
Taman Koperasi Polis Fasa 2,
68100 Batu Caves, Kuala Lumpur
Tel : +603-6189 9282
Fax : +603-6188 9297
Email : aba_kl@yahoo.com

Company : **A. HANAPIAH ARCHITECT**
Address : 14-2, Jalan 24/70A, Desa Sri Hartamas,
50480 Kuala Lumpur
Tel : +603-2300 0156
Fax : +603-2300 0419
Email : admin@ahanapiah.com

Company : **A+I DESIGN SDN BHD**
Address : No. 43-2-1 AI Haus,
: Jalan Puteri 4/1 Bandar Puteri,
47100 Puchong, Selangor
Tel : +603-8060 6775
Fax : +603-8060 9775
Email : tanya@aihaus.com

Company : **ABRAZ ARKITEK**
Address : 11A, Jalan 19/29 Petaling Jaya,
46300 Selangor
Tel : +603-7955 0922
Fax : +603-7955 0989
Email : abraz@streamyx.com

Company : **AFFRIN ARCHITECT & ASSOCIATE SDN BHD**
Address : 194-G, Lot 459, Section 6, KTLD,
Al-Idrus Commercial Centre,
Jalan Satok, 93400 Kuching, Sarawak
Tel : +6082-423 820 / 082-423 821
Fax : +6082-429 651
Email : mohdaffrin@gmail.com

Company : **AKITEK JURURANCANG (MALAYSIA) SDN BHD**
Address : 19, Jalan Kampong Atap,
50460 Kuala Lumpur
Tel : +603-2274 5544
Fax : +603-2274 2241
Email : wanasma.wanhassan@ajm.com.my
maimon.hashim@ajm.com.my
zuraida.alias@ajm.com.my

Company : **ALMAZ ARCHITECT SDN BHD**
Address : 33-1 Plaza Crystalville 1,
Jalan 22A/70A
Desa Sri Hartamas,
50480 Kuala Lumpur, Malaysia
Tel : +603-6201 1158
Fax : +603-62016058
Email : -

Company : **AQIDEA ARCHITECTS SDN BHD**
Address : No. 17 Jalan Peniaga U1/34,
Hicom Glenmarie Industrial Park,
Shah Alam, 40150 Selangor
Tel : +603-5569 4012
Fax : +603-5569 4015
Email : admin@aqidea.com.my

Company : **ARCHICENTRE SDN BHD**
Address : No. 55, Jalan SS15/4C,
47500 Subang Jaya, Selangor
Tel : +603-5635 2455
Fax : +603-5633 8213
Email : drtanlm@gmail.com

Company : **ARCHITECT MT ARIFFIN**
Address : 19-1, Jalan Jelatek 2, Sri Jelatek
Business Centre, 54200 Kuala Lumpur
Tel : +603-4256 5030
Fax : +603-4253 5935
Email : mior@arkinta.po.my

Company : **ARIFFIN ARCHITECT**
Address : 56C Jalan Mamanda 9, Ampang Point,
68000 Ampang, Selangor
Tel : +603-4260 4288
Fax : +603-4260 4289
Email : info@ariffinarch.com.my

Company : **ARKITEK ALAMSEKITAR SDN BHD**
Address : 301 & 302, Block E, Kelana Parkview,
No. 1 Jalan SS6/2, Kelana Jaya,
47301 Petaling Jaya, Selangor
Tel : +603-7803 3011
Fax : +603-7803 9766
Email : asekitar@gmail.com

Company : **ARKITEK FAA SDN BHD**
Address : No. 8, Boulevard 2,
Jalan Ampang Utama 2/2,
68000 Ampang, Selangor
Tel : +603-4252 1778
Fax : +603-4252 4778
Email : fazillah@Me.com; Janee@Arkitekfaa.com

Company : **ARKITEK ICB SDN BHD**
Address : 14-1, Jalan 11/55C, Taman Setiawangsa, 54200 Kuala Lumpur
Tel : +603-4256 7750
Fax : +603-4256 7753
Email : hq@Arkitekicb.com

Company : **ARKITEK JAS**
Address : Lot 30E, 2nd & 3rd Floor Damai Plaza Iii, Jalan Damai, Sarawak
Tel : +6088-237 671
Fax : +6088-237 651
Email : akijas@streamyx.com

Company : **ARKITEK KARYA BUDI SDN BHD**
Address : Tingkat 10, Menara Getah Asli, 148, Jalan Ampang, 50450 Kuala Lumpur
Tel : +603-2161 2117
Fax : +603-2161 2142
Email : safri_noor@yahoo.com

Company : **ARKITEK KITAS SDN BHD**
Address : 39-A, Jalan Ipoh, 51200 Kuala Lumpur
Tel : +603-4042 1233
Fax : +603-4044 6212
Email : arkitek.kitas@gmail.com

Company : **ARKITEK M.AZAHARI**
Address : Suite 8-Ad Level 5 Tower A, Persiaran MPAJ, Pandan Kapital, Pandan Indah, 55100 Selangor
Tel : +603-4294 4122
Fax : +603-4294 3122
Email : a.m.azahari@gmail.com

Company : **ARKITEK MAA SDN BHD**
Address : Penthouse 3A-21, Level 21, Tower 21 Plaza Sentral, 50470 Kuala Lumpur
Tel : +603-2262 8888
Fax : +603-2262 8828
Email : tat@arkitekmaa.com

Company : **ARKITEK MOK JY**
Address : P.O. Box 21399, Luyang, 88771 Kota Kinabalu, Sabah
Tel : +6088-249 222
Fax : +6088-259 222
Email : arkitekmokjy@gmail.com

Company : **ARKITEK N. KANG**
Address : 7, Jalan Bandar 16, Pusat Bandar Puchong, 47100 Puchong, Selangor
Tel : +603-5882 2200
Fax : +603-5882 6397
Email : klhq@arkiteknkang.com

Company : **ARKITEK PAKATAN PERTAMA**
Address : 2nd Floor, Lot 377 Section 10, Lorong Nanas, No 6 Off Jalan Nanas, 93400 Kuching, Sarawak
Tel : +6082-238 832
Fax : +6082-236 992
Email : apakata@Gmail.com

Company : **ARKITEK SIMON HENG**
Address : 19-6, 6th Floor, Jalan USJ 9/5Q, Subang Business Centre, 47620 Subang Jaya, Selangor
Tel : +603-8023 5616
Fax : +603-8023 4570
Email : ar.simonheng@gmail.com

Company : **ARKITEK URBANISMA SDN BHD**
Address : No. 8, Jalan USJ 9/5R, Subang Business Centre, 47620 Subang Jaya, Selangor
Tel : +603-8024 1277
Fax : +603-8024 0359 / 03-8024 1278
Email : info@urbanisma.com; hafiz@urbanisma.com.my; yanti@urbanisma.com.my

---

Company : **ARKIVOCAB**
Address : 28C, Jalan PJS 1/46 Petaling Utama, 46000 Petaling Jaya, Selangor
Tel : +603-7785 2298
Fax : +603-7785 2339
Email : arkivocab@yahoo.com

Company : **ARRIFFIN & ASSOCIATES**
Address : No. 9, Lot 1088 Jalan Kg Attap, Off Jalan Sulaiman, Kuala Lumpur
Tel : +603-2274 4900
Fax : -
Email : aaarch@streamyx.com

Company : **ASAS REKA**
Address : No. 102-1, Jalan SS15/4B, 47500 Subang Jaya, Selangor
Tel : +603-5631 5618 / 03-5631 9910
Fax : +603-5636 6209
Email : admin@asasreka.com

Company : **ASBA ARCHITECT**
Address : 4-2-2, Jalan Wangsa Setia 3, Wangsa Melawati, 53300 Kuala Lumpur
Tel : +603-4149 3485
Fax : +603-4142 5308
Email : asbaarchitect@streamyx.com

Company : **ATELIER AA DESIGN SDN BHD**
Address : 58C, Jalan Memanda 9, Ampang Point, 68000 Ampang, Selangor
Tel : +603-4260 4288
Fax : +603-4260 4289
Email : aa1archt@streamyx.com

Company : **ATSA ARCHITECT SDN BHD**
ATSA DESIGN INTERNATIONAL SDN. BHD.
ATSA LANDSCAPE DESIGN SDN. BHD.
Address : No 45, Jalan Tun Mohd Fuad 3,
Taman Tun Dr. Ismail, 60000, Kuala Lumpur
Tel : +603-7727 1877
Fax : +603-7727 1875
Email : info@atsa.com.my

Company : **AZMAN ARCHITECTURAL CONSULTANCY**
Address : 24-2, Jalan 10/55A Taman Setiawangsa,
54200 Kuala Lumpur
Tel : +603-4252 5196
Fax : +603-4252 5173
Email : aackul@yahoo.co.uk

Company : **AZUAN ARCHITECT**
Address : P-2-16, Plaza Damas, Jalan Sri Hartamas,
50480 Kuala Lumpur
Tel : +603-6201 7168
Fax : +603-6201 4168
Email : azuanarchitect@gmail.com

Company : **AZZA ASSOCIATE ARCHITECTS**
Address : 34, Jalan Imigresen, 10400 Pulau Pinang
Tel : +604-2278 424
Fax : +604-2277 200
Email : safazza@hotmail.com

Company : **C C CHAN ARCHITECT**
Address : 268, Foo Chow Road No. 1,
Lorong Foo Chow 1B,
93200 Kuching, Sarawak
Tel : +608-2330 268
Fax : +608-2340 268
Email : cccarch@gmail.com

Company : **CHRIS YAP ARCHITECT**
Address : Excella Business Park, Unit F F-5,
Jalan Ampang Putra, Taman Ampang Hilir,
55100 Kuala Lumpur
Tel : +603-4270 5290
Fax : +603-4270 5280
Email : Chrissf@streamyx.com

Company : **D KHOO ARCHITECT**
Address : 18-M, Jalan Kampung Attap,
50460 Kuala Lumpur
Tel : +603-2273 3188
Fax : +603-2272 2590
Email : dkarc@streamyx.com

Company : **DESIGN CONTEXT ARCHITECTS**
Address : 29-1, Jalan 9/23E, Taman Danau Kota,
Off Jalan Genting Klang,
53300 Kuala Lumpur
Tel : +603-4149 1170
Fax : +603-4149 1148
Email : dconarch@yahoo.com

Company : **DESIGN PRACTICE CONSULTANT**
Address : 3A 48, 4th Floor,
Block A Kelana Centre Point,
No 3 Jln SS 7/19 47301 Kelana Jaya,
Selangor
Tel : +603-7803 4328
Fax : +603-7803 2327
Email : arkitekdpc@gmail.com

Company : **DESIGNWORK ARCHITECT &**
CONSULTANT SDN BHD
Address : 501 Block C, Phileo Damansara 1,
No. 9 Jalan 16/11, 46350 Petaling Jaya,
Selangor
Tel : +603-7665 8988
Fax : +603-7665 8986
Email : admin@designworks.com.my

Company : **E.H LIM ARCHITECT**
Address : Suite B30, 3rd Floor, B, Plaza Perkeliling,
Jalan Tun Razak, 50410 Kuala Lumpur
Tel : +603-4042 2686
Fax : +603-4042 8028
Email : ehlimarchitect@yahoo.com

Company : **EAST DESIGN ARCHITECT SDN BHD**
Address : 41-3-1, Jalan Cantonment, Pulau Pinang
Tel : +604-2293 361
Fax : +604-2296 198
Email : info@eastdesign.com.my

Company : **EAST DESIGN CONSULTANTS SDN BHD**
Address : 41-3-1, Jalan Cantoment, 10250 Pulau Pinang
Tel : +604-2293 361
Fax : +604-2296 198
Email : edasb1@streamyx.com

Company : **EMILDA ARCHITECT**
Address : No. 59, Jalan Melaka Raya,
Taman Melaka Raya, 75000 Melaka
Tel : +606-2882 688
Fax : +606-2883 688
Email : ea@emildaarchitect.com

Company : **ES RAOF ARKITEK**
Address : 29-A, 1st Floor, Jalan Sulaiman 3,
Taman Putra Sulaiman,
68000 Ampang, Selangor
Tel : +603-4251 6202/08
Fax : +603-4251 7554
Email : es_raof@yahoo.com

Company : **FOCUS ARCHITECT &**
URBAN PLANNER SDN BHD
Address : D-6-12 Capital 4 Oasis Square,
No. 2 Jalan PJU 1A/7A Oasis Damansara,
47301 Petaling Jaya
Selangor Darul Ehsan, Malaysia
Tel : +603-7859 6611 / 6622 / +603-7931 0341
Fax : +603-7859 6959 / +603-7931 0341
Email : focusarchitect07@gmail.com

Company : **GABUNGAN ARKITEK SDN BHD**
Address : 86-1 Jalan 1/27F, KLSC Seksyen 5,
Wangsa Maju, 53300 Kuala Lumpur
Tel : +603-4149 3709
Fax : +603-4142 1590
Email : gabungan@streamyx.com

Company : **GARIS ARCHITECTS SND BHD**
Address : 5, Jalan Semangat, 1st Floor,
46200 Petaling Jaya, Selangor
Tel : +603-7956 8999
Fax : +603-7956 9320
Email : email@garis.com.my

Company : **GDP ARCHITECTS SDN BHD**
Address : 45-21, Plaza Level Block C,
Plaza Damansara, 45 Medan Setia Satu,
Bukit Damansara, 50490 Kuala Lumpur
Tel : +603-2093 5700
Fax : +603-2093 5711
Email : rashdan@gdparchitects.com

Company : **HAMDAN ABDUL JAMAL ARCHITECT**
Address : 52-02 Susur 2, Persiaran Larkin Perdana,
Johor Baharu, Johor
Tel : +607-2363 044
Fax : +607-2364 044
Email : arhaj151@gmail.com

Company : **HAOYUN ARCHITECT**
Address : Lot 2, 2nd Floor, Wisma KKM,
KM 85 Jalan Tuaran,
88450 Kota Kinabalu, Sabah
Tel : +6088-385 352
Fax : +6088-386 352
Email : info@haoyunarchitect.com

Company : **HIA ARCHITECTS SDN BHD**
Address : No. 5-G, Tingkat 7, Block 1,
Worldwide Business Centre,
Jalan Tinju 13/50,
40675 Shah Alam, Selangor
Tel : +603-5512 5601 / 02
Fax : +603-5512 5303
Email : hia_architect@yahoo.com

Company : **I.JONG ARCHITECT**
Address : Level 2, No. 19, Lot 247, Persiaran Ban Hock,
Kuching, Sarawak
Tel : +6082-423 979
Fax : +6082-414 122
Email : ijinga@gmail.com

Company : **IDRIS BHAT & ASSOCIATES ARCHITECT**
Address : B-9-11, 9th Floor, Block B, Megan Avenue II,
No 12 Jalan Yap Kwan Seng,
50450 Kuala Lumpur
Tel : +603-2162 9411
Fax : +603-2161 6418
Email : ibhat@streamyx.com

Company : **IMA-IDRIS MOHASHIM ARKITEK**
Address : 16A, Jalan Wau C 11/C,
40100 Shah Alam, Selangor
Tel : +603-5512 0582 / 03-5512 4133
Fax : +603-5512 0582
Email : ima4849@streamyx.com

Company : **IMAAR ARCHITECT SDN BHD**
Address : 9141, Jalan Bandar 4,
Taman Melawati, 53100 Kuala Lumpur
Tel : +603-4108 1503
Fax : +603-4107 2262
Email : imaarkl@imaararchitect.com.my

Company : **IN-SITE DESIGN**
Address : 53, Jalan Taban 4, Bangsar,
59100 Kuala Lumpur
Tel : +603-2095 4909
Fax : +603-2094 1367
Email : abfauzi@yahoo.com

Company : **IVAN LEW ARCHITECT**
Address : 18-15-D, Gurney Tower, Gurney Drive,
10250 Pulau Pinang
Tel : +604-2101 130
Fax : +604-2101 131
Email : ivanlewarc@yahoo.co.uk

Company : **JAFRI MERICAN ARCHITECT**
Address : 1-3, Jalan Dagang 8B 4/1,
Taman Sg Besi Indah,
43300 Seri Kembangan, Selangor
Tel : +603-8941 9481
Fax : +603-8941 9482
Email : jfrmerican@gmail.com

Company : **JAMES CHIN ARCHITECT**
Address : M-2, Kompleks Sukan Ampang,
Persiaran Mamanda 1,
68000 Ampang, Selangor
Tel : +603-4260 1898
Fax : +603-4260 1897
Email : jameschinarchitect@gmail.com

Company : **JUHARI & HASHIM
CHARTERED ARCHITECTS**
Address : Tkt. 3 & 4, Kompleks Udarama,
No. 2-3A Jalan 3/64A Off Jalan Ipoh,
50350 Kuala Lumpur
Tel : +603-4041 1300
Fax : +603-4041 3444
Email : juharihashim@Yahoo.com

Company : **JUREKA CONSULTING**
Address : 6th Floor, Blue Wing, Pro-Centre Building,
Lot 330, 8th Miles, Jalan Ulu Kelang,
68000 Selangor
Tel : +603-4105 5922
Fax : +603-4105 5911
Email : jureka97@streamyx.com

Company : **JURUBINA UNIREKA**
Address : Suite 19-11, Kueh Hock Kui Commercial Centre, Lot 3007, Jalan Tun Ahmad Zaidi Adruce, 93150 Kuching, Sarawak
Tel : +6082-418 155
Fax : +6082-418 177
Email : jur97@yahoo.com

Company : **JUSA ARCHITECT SDN BHD**
Address : 1st Floor, Lot 321, Lorong 12 Jalan Rubber, 93400 Kuching, Sarawak
Tel : +6082-422 314
Fax : +6082-424 314
Email : jusaarchitects@gmail.com

Company : **KAMAL HASSAN ARCHITECT**
Address : 9150B 2nd Floor, Jalan Bandar 4, Taman Melawati, 53100 Kuala Lumpur
Tel : +603-4107 7216
Fax : +603-4107 7196
Email : akharch9150@yahoo.com

Company : **KAMAL ISMAIL ASSOCIATES SDN BHD**
Address : 44-2, Jalan Setiawangsa 11A, Taman Setiawangsa, 54200 Kuala Lumpur
Tel : +603-4257 9810
Fax : +603-4256 0202
Email : admin@kiabbu.com.my

Company : **KAMALSALAHUDDIN PARTNERSHIP ARCHITECT**
Address : 4355-A, 1st Floor, Jalan Pengkalan Chepa, 15400 Kota Bharu, Kelantan
Tel : +609-743 1379
Fax : +609-743 1576
Email : ksapartnership@gmail.com

Company : **KP TEH ARCHITECT**
Address : Leisure Commerce Square, Suite 833, Block A3, 46150 Petaling Jaya, Selangor
Tel : +603-7877 9379
Fax : +603-7877 9379
Email : kptarchitect@yahoo.com

Company : **KUMPULAN ARKITEK SDN BHD**
Address : Casaka 95, Jalan 2/27F, Kuala Lumpur Satellite Centre, Wangsa Maju, 53300 Kuala Lumpur
Tel : +603-4142 9600
Fax : +603-4149 8190
Email : ka@kumpulanakitek.com.my

Company : **KUMPULAN PERUNDING (1988) SDN BHD**
Address : No. 3&5, 2nd Floor, Jalan 2/1160, Kuchai Entrepreneurs, Park Off Jalan Kuchai Lama, 58200 Kuala Lumpur
Tel : +603-7981 4638
Fax : +603-7982 6121
Email : kpsb@kp88sb.com

Company : **L.A ARCHITECT**
Address : 354, Lorong Kedah, Taman Melawati, 53100 Kuala Lumpur
Tel : +603-4108 1788
Fax : +603-4105 1788
Email : lan@laa.com.my

Company : **LBH ARCHITECT**
Address : 1st Floor, 16 Kelantan Road (Off Kedah Road), 10050 Pulau Pinang
Tel : +604-2299 859
Fax : +604-2299 860
Email : Info@lbharchitect.com.my;
: bhloo@lbharchitect.com.my

Company : **LINEA ARCHITECT SDN BHD**
Address : 36-3, Medan Setia Dua, Bukit Damansara, 50490 Kuala Lumpur
Tel : +603-20943177
Fax : +603-20937306
Email : linea@linea.com.my

Company : **LIZ THOMAS ARCHITECT**
Address : 70A Lorong Jelutong, Taman Selatan, 41200 Klang, Selangor
Tel : +603-3375 1495
Fax : +603-3375 1496
Email : liz_architect@yahoo.com

Company : **LKMD ARCHITECTURE SDN BHD**
Address : 12-2A-1, Block 2A, Plaza Sentral, Jalan Stesen Sentral 5, 50470 Kuala Lumpur
Tel : +603-2780 6688
Fax : +603-2780 7788
Email : lkmdarchitecture@gmail.com

Company : **MULTI SPEX ARCHITECTS SDN BHD**
Address : No. 5-1, Jalan 15/48A, Sentul Raya Boulevard, Off Jalan Sentul, 51000 Kuala Lumpur
Tel : +603-4042 3466/70
Fax : +603-4042 3429
Email : multispex@msasb.com

Company : **MZJA ARCHITECTS**
Address : 46B, Jalan Jernai, Medan Idaman Business Centre, Off Jalan Gombak, 53100 Kuala Lumpur
Tel : +603-4025 2100
Fax : +603-4025 2101
Email : mzja99@yahoo.com

Company : **NR ARCHITECT**
Address : L-2-12, Plaza Damas, No. 60 Jalan Sri Hartamas 1, 50480 Sri Hartamas, Kuala Lumpur
Tel : +603-6201 4860 Ext:103
Fax : +603-6201 4934
Email : nafisahradin@gmail.com

Company : **PAKATAN ARKITEK SDN BHD**
Address : 44, Persiaran 65C,
Pekeliling Business Center,
Off Jalan Pahang Barat,
53000 Kuala Lumpur
Tel : +603-4021 4953
Fax : +603-4021 9919
Email : emel_pasbkl@yahoo.com.my

Company : **PAKATAN REKA ARKITEK SDN BHD**
Address : 45, Jalan Dato Haji Eusoff (Kompleks Damai),
50400 Kuala Lumpur
Tel : +603-4042 3311
Fax : +603-4042 3327
Email : pranet@pra.com.my

Company : **RAJA NAZRIN ARCHITECTS SDN BHD**
Address : 63B, Jalan SS 15/4B,
47500 Subang Jaya, Selangor
Tel : +603-5636 3443
Fax : +603-5633 2755
Email : hr@acasysgroup.com

Company : **RDA-HARRIS ARCHITECTS SDN BHD**
Address : 259, Jalan Ampang, 50450 Kuala Lumpur
Tel : +603-4256 9906
Fax : +603-4253 2705
Email : hafiz@rdaharrisdesign.com

Company : **REKA KONSULT**
Address : No. 2, Jalan SS 4/17,
47301 Petaling Jaya, Selangor
Tel : +603-7874 1169
Fax : +603-7873 7568
Email : rekakon@gmail.com

Company : **REKAJATI ARKITEK**
Address : 1460-C, Jalan Sultan Yahya Petra, Lundang,
15200 Kota Bharu, Kelantan
Tel : +609-7448 637
Fax : +609-7442 007
Email : asrisalleh@gmail.com

Company : **RIZALESLIE ARCHITECTS SDN BHD**
Address : 3rd Floor, Lot 2749 Block 10,
Central Park Commercial Centre,
Jln Tun Ahmad Zaidi Adruce,
93200 Kuching, Sarawak
Tel : +6082-255 001
Fax : +6082-256 001
Email : rizaleslie@gmail.com

Company : **S N LOW & ASSOCIATES SDN BHD**
Address : 63, Jalan SS 15/4B,
47500 Subang Jaya, Selangor
Tel : +603-5633 7252
Fax : +603-5633 2755
Email : pclim@acasys.net

Company : **SAADA ARCHITECT**
Address : No. 40-1, Jalan Nirwana 2,
Taman Nirwana, Klebang Besar,
76400 Melaka
Tel : +606-3155 939
Fax : +606-3155 939
Email : nursaadahtamby@yahoo.com

Company : **SAIFUL ESA & ASSOCIATES SDN BHD**
Address : 47A Jalan Badminton 13/27,
40100 Shah Alam, Selangor
Tel : +603-5511 4880
Fax : +603-5512 9227
Email : sea@sea.com.my

Company : **SAO ARCHITECTURE & INTERIOR DESIGN**
Address : DG5, Ground Floor, Plaza Pekeliling,
Jalan Tun Razak, 50400 Kuala Lumpur
Tel : +603-4045 3210
Fax : +603-4045 3211
Email : zatissa2000@yahoo.com

Company : **SK CHAN ARCHITECT**
Address : Unit C1, Desa Kudalari Condo,
No 3 Lor Kuda, Off Jalan Tun Razak,
50450 Kuala Lumpur
Tel : +603-2161 6215
Fax : +603-2161 6215
Email : degarch@singnet.com.sg

Company : **SPATIAL FACTORS SDN BHD**
Address : Excella Business Park, Unit F F-5,
Jalan Ampang Putra, Taman Ampang Hilir,
55100 Kuala Lumpur
Tel : +603-4270 5290
Fax : +603-4270 5289
Email : chrissf@streamyx.com

Company : **STH ARCHITECTURAL PRACTICE**
Address : 903, Block E, Phileo Damansara 1,
No. 9, Jalan 16/11 Off Jalan Damansara,
46350 Petaling Jaya, Selangor
Tel : +603-7665 5229
Fax : +603-7665 5221
Email : sth_architect@yahoo.com

Company : **STUDIOPLAN DESIGN PARTNERSHIP**
Address : 11A, Jalan Sri Sarawak 17, Taman Sri Andalas,
41200 Klang, Selangor
Tel : +603-3323 7844
Fax : +603-3323 7170
Email : sdp@streamyx.com

Company : **TITIJASA SDN BHD**
Address : No. 27-3, Jalan Medan Tuanku,
50300 Kuala Lumpur
Tel : +603-2693 8263
Fax : +603-2693 8263
Email : tjsb2013@yahoo.com

Company : **UNITI CONSULTANTS SDN BHD**
Address : No. 11B, Jalan 15/1B, Seksyen 15,
43650 Bandar Baru Bangi, Selangor
Tel : +603-8920 1110
Fax : +603-8926 7439
Email : unitiglobal@yahoo.com

Company : **VERITAS ARCHITECTS SDN BHD**
Address : Kuala Lumpur
Tel : +603-2162 2300
Fax : +603-2162 2310
Email : yeong.mun.yee@theveritasdesigngroup.com

Company : **VISIONARY ZONE SDN BHD**
Address : 3rd Floor, Wisma TLT, 51 Jalan Ipoh,
51200 Kuala Lumpur
Tel : +603-4044 3837
Fax : +603-4044 3896
Email : vivian@visionaryzone.com

Company : **W & W ARCHITECTS**
Address : B-3-3 Setiawangsa Business Suites,
Jalan Setiawangsa 11, Taman Setiawangsa,
54200 Kuala Lumpur
Tel : +603-4251 1233
Fax : +603-4253 1233
Email : wwkl@wwarchitects.net

Company : **WAN ARJUNA ARCHITECT**
Address : 25-3, Jalan Wangsa Delima 12,
D'wangsa, Wangsa Maju,
53300 Kuala Lumpur
Tel : +603-4143 6616
Fax : +603-4143 6606
Email : wanarjuna@gmail.com

Company : **ZAILANI ARCHITECT**
Address : B-12A-4, Gurney Height,
Jalan Bukit Keramat, 54000 Kuala Lumpur
Tel : +603-4253 5513
Fax : +603-4256 2957
Email : zlaniarch@gmail.com

Company : **ZAINI MUFTI ARCHITECT**
Address : 18, Jln 3/27C, Seksyen 5 Wangsa Maju,
53300 Kuala Lumpur
Tel : +603-4143 2629
Fax : +603-4142 5743
Email : zmufti@gmail.com

Company : **ZONE ARCHITECTS**
Address : D6-3A-13A, Level 3A,
Bangunan Perdagangan D6, Jalan Sentul,
Sentul Selatan, 51000 Kuala Lumpur
Tel : +603-27710388
Fax : -
Email : zone@zone.com.my

CONSULTANT ENGINEERING

Company : **ACACYS TECHNOLOGY SDN BHD**
Address : 65, Jalan SS15/4B, SS15,
47500 Subang Jaya, Selangor
Tel : +603-5633 7252
Fax : +603-5633 2755
Email : steve.low@acasysgroup.com

Company : **AECOM PERUNDING SDN BHD**
Address : Level 7, Wisma Guocoland, Damansara City,
No.6, Jalan Damanlela, Bukit Damansara,
50490 Kuala Lumpur
Tel : +603-27703888
Fax : +603-27703838
Email : askmalaysia@aecom.com

Company : **AIRIS ENGINEERS SDN BHD**
Address : Suite 876, Level 8 Block A2,
Leisure Commerce Square,
No. 9 Jalan PJS 8/9,
46150 Bandar Sunway, Selangor
Tel : +603-7875 1588
Fax : +603-7875 1566
Email : airis.engineers@gmail.com

Company : **ANGKASA CONSULTING SERVICES SDN BHD**
Address : 49, Jalan USJ 10/1A,
47620 Subang Jaya, Selangor
Tel : +603-5632 8899
Fax : +603-5632 8833
Email : leesc@acssb.com.my

Company : **ARASH M&E CONSULTANTS SDN BHD**
Address : 12-02, Jalan Kencana Mas 1/2,
Tebrau Ind Park 3, Johor Baharu, Johor
Tel : +607-351 9007
Fax : +607-351 9006
Email : a.mohdfirdaus@moulcity.com

Company : **ARSEA CONSULTING ENGINEERS SDN BHD**
Address : 40-1, Jalan Wangsa Setia 3,
Wangsa Melawati, 53300 Kuala Lumpur
Tel : +603-4143 4923
Fax : +603 4143 4922
Email : ace.jaflus@gmail.com
arseagroup@gmail.com

Company : **ASIAN GEOS SDN BHD**
Address : Level 2, Wisma Sin Heap Lee,
No. 346, Jalan Tun Razak,
50400 Kuala Lumpur
Tel : +603-2166 2211
Fax : +603-2166 6611
Email : info.my@javaoffshore.com

Company : **AT ASSOCIATES**
Address : Suite D26, 2nd Floor,
Podium Block D, Plaza Pekeliling,
Jalan Tun Razak, 50400 Kuala Lumpur
Tel : +603-4041 4798
Fax : +603-4044 0503
Email : at_atqs@yahoo.com

Company : **BERAKAN JURUTERA PERUNDING SDN BHD**
Address : 69A, Jalan SS 25/2, Taman Bukit Emas,
47301 Petaling Jaya, Selangor
Tel : +603-7803 7618
Fax : +603-7803 4796
Email : berakanjp@gmail.com

Company : **BW PERUNDING SDN BHD**
Address : No. 3, Jalan Manau, Off Jalan Kg Atap,
50460 Kuala Lumpur
Tel : +603-2274 4418
Fax : +603-2274 4318
Email : admin@bwp.com.my

Company : **CERANA DESIGN ASSOCIATES SDN BHD**
Address : No. 16A, Jalan Muara 8/9,
40000 Shah Alam, Selangor
Tel : +603-5511 4955
Fax : -
Email : ceranadesign@yahoo.com.sg

Company : **CHRISON KONSULTANT SDN BHD**
Address : 43, Medan Lim Cheng Teik,
10250 Pulau Pinang
Tel : +604-228 6792
Fax : +604-227 7670
Email : chrison@streamyx.com

Company : **CITY VALUERS & CONSULTANTS SDN BHD**
Address : Suits B -9 -12, 13 & 13A,
Gateway Corporate Suites,
No 1 Jalan Desa Kiara, Mont Kiara,
50480 Kuala Lumpur
Tel : +603-6205 2882
Fax : +603-6201 9009
Email : pbnehru@cityvaluers.com

Company : **DESIGNLINK CONSULTANTS SDN BHD**
Address : 23-2, Jalan 8/125D, Desa Petaling,
57100 Kuala Lumpur
Tel : +603-9057 2859
Fax : +603-9057 2302
Email : designlink2002@yahoo.com

Company : **DNP CONSULT SDN BHD**
Address : No. 30 Jalan Rugby 13/30,
Tadisma Business Park, Seksyen 13,
40150 Shah Alam, Selangor
Tel : +603-5511 5499
Fax : +603-5513 7248
Email : dnpcsb@gmail.com

Company : **DPI KONSULT SDN BHD**
Address : Suite 733, Block A, Kelana Centre Point,
No. 3 Jalan SS 7/19,
47301 Kelana Jaya, Selangor
Tel : +603-7803 8189
Fax : +603-7803 2319
Email : hilmio@dpik.com.my

Company : **DR. NIK & ASSOCIATES SDN BHD**
Address : No. 22 & 24, Jalan 1/27F,
Kuala Lumpur Suburban Centre (KLSC),
Section 5, Pusat Bandar Wangsa Maju,
53000 Kuala Lumpur
Tel : +603-4145 8888
Fax : +603-4252 8877
Email : irdrnik@gmail.com
fazlina@drnik.com.my
general@drnik.com.my

Company : **DRI CONSULTANT**
Address : No. 3-3 Jalan Pekaka 8/2,
Seksyen 8, Kota Damansara,
47810 Petaling Jaya, Selangor
Tel : +603-6141 2358 / 03-6140 5979
Fax : +603-6141 2359
Email : dricon03@streamyx.com

Company : **EDC INTERNATIONAL SDN BHD**
Address : 2, Jalan Sulaiman 1,
Taman Putra Sulaiman,
68000 Selangor Darul Ehsan
Tel : +603-4253 3863
Fax : +603-4253 3873
Email : info@edc-design.com

Company : **EDP CONSULTING GROUP SDN BHD**
Address : 24-1, Jalan USJ 10/1, Subang Jaya,
47620 Selangor
Tel : +603-5635 1003
Fax : +603-5635 1496
Email : edpcon@streamyx.com
teohhe@1edpcon.com

Company : **ENDEAVOUR CONSULT SDN BHD**
Address : D-1-39, Block D, No. 8 Jalan PJU 1A/20B,
Dataran Ara Damansara,
47301 Petaling Jaya, Selangor
Tel : +603-7845 7262
Fax : +603-7842 1519
Email : edvour@endeavourconsult.com.my

Company : **ENGINEERING AND ENVIROMENT CONSULTANT SDN BHD**
Address : Bangunan EEC,
No. 31, Lorong Rahim Kajai 13,
Taman Tun Dr. Ismail,
60000 Kuala Lumpur
Tel : +603-77288705
Fax : +603-77273164
Email : mail@eecmy.com

Company : **ENHEALTH SDN BHD**
Address : 16A Jalan Negara 2, Taman Melawati,
53100 Kuala Lumpur
Tel : +603-4147 1597
Fax : +603-4147 1598
Email : dsiru@enhealth.com.my

Company : **ENMAC SEKUTU SDN BHD**
Address : Box #383, Lot 7.10, 7th Floor,
Wisma Central Jalan Ampang,
50450 Kuala Lumpur
Tel : +603-2162 1684
Fax : +603-2161 1422
Email : enmacsekutu@gmail.com

Company : **ESA JURUTERA PERUNDING SDN BHD**
Address : 26 & 26A, Jalan Telawi,
Bangsar Baru 59100, Kuala Lumpur
Tel : +603-22843011
Fax : +603-22840803
Email : esasb@esajp.com

Company : **EVENFIT CONSULT**
Address : 12-1-2, Jalan Medan Putra 3,
Medan Putra Business Centre,
Bandar Menjalara, 52200 Kuala Lumpur
Tel : +603-6273 5815
Fax : +603-6273 5708
Email : evenfit_consult@yahoo.com

Company : **G&P PROFESSIONALS SDN BHD**
Address : Wisma G&P,
39-5 Jalan Tasik Selatan 3,
Bandar Tasik Selatan,
57000 Kuala Lumpur
Tel : +603-9059 5396
Fax : +603-9059 5869
Email : ssgue@gnpgroup.com.my

Company : **GCU CONSULTANTS SDN BHD**
Address : Unit 3F-09, IOI Business Park,
No 1 Persiaran Puchong Selatan,
Bandar Puchong Jaya,
47100 Puchong, Selangor
Tel : +603-8070 5501
Fax : +603-8070 5503
Email : bala@gcu.com.my
info@gcu.com.my

Company : **GJ RUNDING SDN BHD**
Address : 5-01, Jalan Titiwang 3,
Taman Tampoi Indah,
81200 Johor Baharu, Johor
Tel : +607-232 4258
Fax : +607-232 5262
Email : gjrunding@yahoo.com

Company : **GL KONSULT SDN BHD**
Address : Suite 19.05, 19th Floor, Menara MAA,
No. 12 Jln Dewan Bahasa,
50460 Kuala Lumpur
Tel : +603-2144 2140
Fax : +603-2141 2140
Email : m.adif@nbp.com.my

Company : **GR ASSOCIATES SDN BHD**
Address : No. C20, Plaza Pekeliling,
No.2, Jalan Tun Razak,
50400 Kuala Lumpur
Tel : +603-40435420
Fax : +603-40435422
Email : grasb_kl@yahoo.com

Company : **HAIKAL JURUTERA PERUNDING SDN BHD**
Address : No. 16, Jalan Tembaga Kuning 4,
Taman Sari Skudai,
81300 Johor Bahru, Johor
Tel : +607-5565 692
Fax : +607-5568 764
Email : haikal@hjpsb.com; hjpsb2004@yahoo.com

Company : **HASHIM & NEH (SARAWAK) SDN BHD**
Address : Lot 117, Section 43, Jalan Batu Lintang,
93200 Kuching, Sarawak
Tel : +6082-422 766
Fax : +6082-422 788
Email : voonwilson@gmail.com

Company : **HLA ASSOCIATES SDN BHD**
Address : 83, Jalan 1/27F, Pusat Bandar Wangsa Maju,
53300 Kuala Lumpur
Tel : +603-4142 2525
Fax : +603-4149 2269
Email : datohalim@hla-group.com
suriati@hla-group.com

Company : **HSS INTEGRATED SDN BHD**
Address : Wisma HSS
B1 (1-4), Block B, Plaza Dwitasik,
No.21, Jalan 5/106, Bandar Sri Permaisuri,
56000 Kuala Lumpur
Tel : +603-9173 0355
Fax : +603-9173 0939
Email : heb@hss.com.my

Company : **HUSSIEN & K.H.CHONG JURUTERA PERUNDING (M) SDN BHD**
Address : 602 Loke Yew Building Kuala Lumpur,
WP Malaysia, Jalan Mahkamah Persekutuan,
50050 Kuala Lumpur
Tel : +603-26985566
Fax : +603-26934703
Email : hkhc03@gmail.com

Company : **IHSAN TEAM CONSULTANTS SDN BHD**
Address : 47-1, Jalan 46A/26,
Taman Sri Rampai,
Setapak 53300, Kuala Lumpur
Tel : +603-41437727
Fax : +603-41435727
Email : ihsan.team@gmail.com

Company : **IKTISAS INGENIEURS SDN BHD**
Address : Lot 303, Lorong Selangor, Fasa 4B,
Pusat Bandar Melawati, Taman Melawati,
51300 Kuala Lumpur
Tel : +603-4108 6196
Fax : +603-4108 6195
Email : azme@iktisas.com

Company : **ILHAM CONSULT SDN BHD**
Address : No. 47-2, Jalan Cecawi 6/19A,
Seksyen 6, Kota Damansara,
47810 Petaling Jaya, Selangor
Tel : +603-6140 5225
Fax : +603-6140 5226
Email : ruby_1603@yahoo.com

Company : **INGENIEUR BERSEKUTU**
Address : No. 69, Jalan SS 15/4B,
47500 Subang Jaya, Selangor
Tel : +603-5632 6188
Fax : +603-5632 1139
Email : ingbce@yahoo.com

Company : **INTEGRATED GEOPLANNING SDN. BHD. (IGP)**
Address : No 39-1, Jalan Dataran Wangsa 1,
Dataran Wangsa Melawati,
Wangsa Melawati, 53300 Kuala Lumpur
Tel : +603-4149 2355
Fax : +603-4149 2366
Email : igpgold@gmail.com

Company : **J.P.R. SDN BHD**
Address : 12th Floor, Penas Tower, No 488-A,
Jalan Burma, 10350 Pulau Pinang
Tel : +604-227 2453
Fax : +604-227 6788
Email : email@jpr.com.my
hccheah@jpr.com.my

Company : **JM JURUTERA PERUNDING SDN BHD**
Address : E-2-1, Jalan USJ 16/7,
Pangsapuri Seri Tanjung,
47600 Subang Jaya, Selangor
Tel : +603-8023 5620
Fax : +603-8023 5621
Email : jmjp@streamyx.com

Company : **JUARACONSULT SDN BHD**
Address : 324-1, Jalan Mudah Besar,
Taman Midah Cheras, 56000 Kuala Lumpur
Tel : +603-9173 8311
Fax : +603-9173 8377
Email : juaraklsb@gmail.com

Company : **JURUTERA BERSEKUTU ABADI SDN BHD**
Address : No. 105A/B, Jalan Aminuddin Baki,
Taman Tun Dr. Ismail, 60000 Kuala Lumpur
Tel : +603-7727 1543
Fax : +603-7729 9608
Email : jbasbkl@gmail.com

Company : **JURUTERA BUDIMAN SDN BHD**
Address : 73B & 75B, Jalan SS 21/37,
Damansara Utama,
47400 Petaling Jaya, Selangor
Tel : +603-7727 2515
Fax : +603-7727 7606
Email : juruterabudiman@gmail.com

Company : **JURUTERA KONSULT MAJU SDN BHD**
Address : JKM Building, No.35-3, Jalan PJU 1/37,
Block H, Dataran Prima,
47301 Petaling Jaya, Selangor
Tel : +603-7806-5099
Fax : +603-7806-5089
Email : info@jkm-engineers.com

Company : **JURUTERA M&E KONSULT (SARAWAK) SDN BHD**
Address : Wisma Cemerlang, 6 Jalan Bampflylde,
93200 Kuching, Sarawak
Tel : +6082-252 268
Fax : +6082-415 392
Email : jmeksb@gmail.com

Company : **JURUTERA NUSANTARA BERSEKUTU SDN BHD**
Address : 9-04, Wisma Pantai, Jalan Wisma Pantai,
12200 Butterworth, Penang
Tel : +604-3334 631
Fax : +604-3331 631
Email : jnbsb2002@yahoo.com

Company : **JURUTERA PERUNDING FAJAR SDN BHD**
Address : 52, 1st Floor, Jalan Masjid 1,
Taman Pekan Baru,
08000 Sungai Petani, Kedah
Tel : +604-425 9328
Fax : +604-423 8163
Email : jpfsb@yahoo.com

Company : **JURUTERA PERUNDING GEA (M) SDN BHD**
Address : 2A, Pusat Rekreasi Shang Villa,
Lot G-3, Jalan SS7/15,
47301 Kelana Jaya, Selangor
Tel : +603-7806 1638
Fax : +603-7806 1138/ 03-7806 1056
Email : gea@gea.com.my

Company : **JURUTERA PERUNDING KEMAJUAN SDN BHD**
Address : 4th Floor, Wisma Yap Ka, 480 Jalan Ipoh,
51200 Kuala Lumpur
Tel : +603-4043 3668
Fax : +603-4041 5036
Email : jpkusm@gmail.com

Company : **JURUTERA PERUNDING LTC SDN BHD**
Address : 105, Jalan Chamberlain Hulu,
Taman Chateau, 30250 Ipoh, Perak
Tel : +605-2552 902
Fax : +605-2552 902
Email : jpltcsb@streamyx.com

Company : **JURUTERA PERUNDING WAHBA SDN BHD**
Address : Lot 304-305, 1st & 2nd Floor, Section 9,
Lorong 7, Rubber Road, Kuching, Sarawak
Tel : +6082-245 889
Fax : +6082-237 217
Email : wahba@streamyx.com

Company : **JURUTERA PERUNDING WTA SDN BHD**
Address : No. 3A, Jalan SS 4C/5,
Taman Rasa Sayang,
47301 Petaling Jaya, Selangor
Tel : +603-78035882
Fax : +603-78037861
Email : wtay.jpwtasb@gmail.com

Company : **JURUTERA SINARUNDING AIDIL SDN BHD**
Address : 136, (1st & 2nd Floor), Jalan Toman 7,
Kemayan Square, 70200 Seremban,
Negeri Sembilan
Tel : +606-767 6988
Fax : +606-767 3977
Email jsa@sinarrunding.com
sinarunding@yahoo.com.sg

Company : **JURUTERA TCS SDN BHD**
Address : Lot 147, Section 12 KTLD, Jalan Ajibah Abol,
93400 Kuching, Sarawak
Tel : +6082-426548
Fax : +6082-423637
Email : cs@tcs.com.my

Company : **K&L JURUTERA PERUNDING SDN BHD**
Address : 1A, Jalan SS2/30,
7300 Petaling Jaya, Selangor
Tel : +603-7877 0292
Fax : +603-7877 6180
Email : knlconsulting@my.jaring.net

Company : **KESHMEN CONSULT SDN BHD**
Address : 12A-3, Jalan PJS 11/28, Bandar Sunway,
46150 Petaling Jaya, Selangor
Tel : +603-5632 3750
Fax : +603-5634 1572
Email : keshmen8@yahoo.com

Company : **KHAIRI KONSULT SDN BHD**
Address : 76, Jalan Sg 4/8, Taman Seri Gombak,
68100 Batu Caves, Selangor
Tel : +603-6184 1652
Fax : +603-6184 1654
Email : khairi@kc.com.my;
kc@kc.com.my

Company : **KI INTEGRATED CONSULTANTS**
Address : Block 7, Taman Ilmu Ikram,
Jalan Serdang-Kajang,
43000 Kajang, Selangor
Tel : +603-8738 3336
Fax : +603-8736 5406
Email : icssb@ikram.com.my;
nora_taufek@yahoo.com

Company : **KONSORTIUMBUMI CONSULTANTS AND SERVICES SDN BHD**
Address : Lot-1, 2nd Floor, Block A, Kings Centre,
Jalan Simpang Tiga,
93300 Kuching, Sarawak
Tel : +6082-572 481
Fax : +6082-572 480
Email : jbungsu@gmail.com;
konsortiumbumi.adm@gmail.com

Company : **KONSULTANT KUMPULAN (M) SDN BHD**
Address : P.O Box 21035, Luyang,
88300 Kota Kinabalu, Sabah
Tel : +6088-316 113
Fax : +6088-236 879
Email : kksmtsb@gmail.com

Company : **KONSULTANT PROSES SDN BHD**
Address : Wisma Konpro, 1,
Persiaran Teknologi Subang,
Subang Hi-Tech Industrial Park,
40150 Subang Jaya, Selangor
Tel : +603-5633 4088
+603-5633 6636
+603-5634 8234
+603-5634 8239
+603-5633 3112
Fax : +603-5634 7930
Email : info@konpro-group.com

Company : **KOR JURUTERA KONSULTAN**
Address : 17-2, Jalan 10/2, Section 10,
Off Jalan Bukit,
43000 Kajang, Selangor
Tel : +603-8736 3813
Fax : +603-8736 0246
Email : kjkcons@gmail.com

Company : **KT PERUNDING SDN BHD**
Address : 153-1, Jalan Toman 7, Kemayan Square,
70200 Seremban, Negeri Sembilan
Tel : +606-763 8042
Fax : +606-763 7655
Email : email@ktperunding.com

Company : **KTA TENAGA SDN BHD**
Address : Bangunan KTA Tenaga, D1-21 Jalan PJU
1/41 Dataran Prima, Kelana Jaya,
47301 Petaling Jaya, Selangor
Tel : +603-7883 7883
Fax : +603-7883 7666
Email : ss@ktatenaga.com.my;
ktaten@ktatenaga.com.my

Company : **KUANTIBINA SDN. BHD**
Address : Suite 2.1, 2nd Floor Burmah House,
405 Jalan Burmah,
10350 Pulau Pinang
Tel : +604-228 8666
Fax : -
Email : sksaw@kuantibina.com.my

Company : **M.E.I. PROJECT ENGINEERS SDN BHD**
Address : 51-12-A, Menara BHL,
51 Jalan Sultan Ahmad Shah,
10050 Pulau Pinang
Tel : +604-226 7793
Fax : +604-226 5545
Email : siew_hooi_tan@mei.com.my

Company : **MAJID & ASSOCIATES SDN BHD**
Address : No.5B, Jalan Bola Jaring 13/15, Seksyen 13,
40000 Shah Alam, Selangor
Tel : +603-5519 5958
Fax : +603-5513 6836
Email : masbcns@gmail.com

Company : **MAJLIS PERUNDING BINAAN MELAYU MALAYSIA (MPBM)**
Address : No. 7, Jalan Nuri 7A, Seksyen 7,
Kota Damansara,
47810 Petaling Jaya, Selangor
Tel : +603-6157 6188
Fax : +603-6157 3188
Email : latifms@yahoo.com;
hr.klpc@gmail.com

Company : **MAJUTEK TECHNOLOGY INTERNATIONAL SDN BHD**
Address : No. 17, Jalan SS4C/5, Taman Rasa Sayang,
47301 Petaling Jaya, Selangor
Tel : +603-7803 3038
Fax : +603-7803 2783
Email : mp88@majutek.com.my

Company : **MALIM CONSULTING ENGINEERS SDN BHD**
Address : No 17B, Jalan Tapah, Kawasan 18,
41400 Klang, Selangor
Tel : +603-3342 2720
Fax : +603-3341 5830
Email : admin@malim.com.my

Company : **MAUNSELL MALAYSIA SDN BHD**
Address : 12th Floor, Block D, Kelana Centre Point,
Jalan SA7/19 Kelana Jaya,
47301 Petaling Jaya, Selangor
Tel : +603-7949 8600
Fax : +603-7949 8688
Email : azmi.jalil@gmail.com;
enquiry@mmsb.com

Company : **MEGAJATI CONSULT SDN BHD**
Address : 25-2-1, Jalan Medan Putra 3 (3/62D),
Medan Putra Business Centre,
Bandar Manjalara, Kuala Lumpur
Tel : +603-6277 4695
Fax : +603-6277 4697
Email : megajaticonsult@yahoo.com;
abdrani@megajaticonsult.com

Company : **MEINHARDT (M) SDN BHD**
Address : Suite 9.01-9.07, Level 9, Amoda 22,
Jalan Imbi, 55100 Kuala Lumpur
Tel : +603-2710 9488
Fax : +603-2710 9489
Email : meinh@po.jaring.my

Company : **MEP ENGINEERING SDN BHD**
Address : 1G - 3A, Mayang Plaza, Jalan SS26/9,
47301 Petaling Jaya, Selangor
Tel : +603-7806 3831
Fax : +603-7806 3830
Email : wongsf@mepengg.com;
wongfoong@gmail.com

Company : **METRO MILLENNIUM SDN BHD**
Address : 23-02, Jalan Kenari 19A,
Bandar Puchong Jaya,
47100 Puchong, Selangor
Tel : +603-8076 5633
Fax : +603-8070 9329
Email : sadiq@mim-m.com

Company : **MMSB CONSULT SDN BHD**
Address : No. A-8-2 & A-8-3, Plaza Kelana Jaya,
Jalan SS 7/13A, Kelana Jaya,
47301 Petaling Jaya, Selangor
Tel : +603-7949 8600
Fax : +603-7874 9600
Email : enquiry@mmsbconsult.com.my

Company : **NNF LIGHTING CONSULTANT SDN BHD**
Address : Mezzanine Floor, Bangunan Sapura,
Jalan Sultanah Zainab,
15050 Kota Baharu, Kelantan
Tel : +609-743 4643
Fax : +609-743 4641
Email : adibazhar@hotmail.com

Company : **OPE (M) SDN BHD**
Address : Suite 21-02, 21st Floor Menara Keck Seng,
Jalan Bukit Bintang, 55100 Kuala Lumpur
Tel : +603-2145 5195
Fax : +603-2145 5193
Email : saladinj@ope.com.my

Company : **PAKATAN JURUTERA PINTAR SDN BHD**
Address : 6A, Jalan SS 21/39, Damansara Utama,
Petaling Jaya, 47400 Selangor
Tel : +603-7728 0859
Fax : +603-7726 2046
Email : pakatanjp@gmail.com;
skaik5709@gmail.com

Company : **PCR SDN BHD**
Address : 11, Lorong Rahim Kajai 13,
Taman Tun Dr. Ismail,
60000 Kuala Lumpur
Tel : +603-77289758
Fax : +603-77289786
Email : pcr@pcrsb.com

Company : **PERKASA ASSOCIATES CONSULTING ENGINEERS SDN BHD**
Address : 312, Tingkat 3, Jalan Bandar 13,
Taman Melawati, 53100 Kuala Lumpur
Tel : +603-4147 2195
Fax : +603-4147 1194
Email : perkasaassociates@gmail.com

Company : **PERUNDING ATUR SDN BHD**
Address : 128B, Jalan Kasah, Medan Damansara,
50490 Kuala Lumpur
Tel : +603-2095 3568
Fax : +603-2095 3686
Email : patur@tm.net.my

Company : **PERUNDING BAKTI SDN BHD**
Address : 732, 7th Floor, Block A, Damansara Intan,
No 1, Jalan SS 20/27,
47400 Petaling Jaya, Selangor
Tel : +603-7724 2088
Fax : +603-7724 1946
Email : pbakti@pbakti.com

Company : **PERUNDING BERSATU**
Address : No. 9, Jalan SS15/4C,
47500 Subang Jaya, Selangor
Tel : +603-5633 6899
Fax : +603-563 47921
Email : pbutamahq@gmail.com

Company : **PERUNDING EAGLES ENGINEERS SDN BHD**
Address : No. 12A, Jalan Tempua 2A,
Bandar Puchong Jaya,
47100 Puchong, Selangor
Tel : +603-8070 6462
Fax : +603-8070 4470
Email : scchan@pece.com.my

Company : **PERUNDING GT SDN BHD**
Address : 43, Medan Lim Cheng Teik,
10250 Pulau Pinang
Tel : +604-228 6792
Fax : +604-227 7671
Email : gtsb43@yahoo.com

Company : **PERUNDING HB**
Address : No. 160 Jalan PSK Tiga,
Pekan Simpang Kuala, Alor Setar, Kedah
Tel : +604-772 9705
Fax : +604-771 8154
Email : perundinghb@hotmail.com

Company : **PERUNDING IRNOVA SDN BHD**
Address : 1st Floor, Lots 9030-9031,
Lorong Sekama, No 3 Jalan Sekama,
93300 Kuching, Sarawak
Tel : +6082-339 166
Fax : +6082-339 766
Email : p.innova@gmail.com

Company : **PERUNDING IZA'D SDN BHD**
Address : Lot 107, Tingkat 2,
Kompleks Persiaran Sultan Abdul Hamid,
05050 Alor Star, Kedah
Tel : +604-772 5093
Fax : +604-771 9964
Email : izad_zz@yahoo.com

Company : **PERUNDING JADI SDN BHD**
Address : No. 4127 Jalan Stadium,
05100 Alor Setar, Kedah
Tel : +604-734 5641
Fax : +604-730 5206
Email : perundingjadisdnbhd@gmail.com;
ahmadfitriothman@gmail.com

Company : **PERUNDING JANJE SDN BHD**
Address : 3rd Floor, Lot 2646, Lorong Rock 1,
Off Jalan Rock, 3rd Mile Centre Park
93200 Kuching, Sarawak
Tel : +6082-232 959
Fax : +6082-230 959
Email : janje96@gmail.com;
per.janje@gmail.com

Company : **PERUNDING MSA SDN BHD**
Address : 58-B, Jalan SS 15/4D, Subang Jaya,
47500 Petaling Jaya, Selangor
Tel : +603-5631 1685
Fax : +603-5631 1687
Email : msasb01@gmail.com

Company : **PERUNDING MUHANDIS SDN BHD**
Address : Lot 2886-2887, RPR Fasa 2, Jalan Astana,
93050 Kuching, Sarawak
Tel : +6082-312 798
Fax : +6082-312 823
Email : pmsb1989@gmail.com

Company : **PERUNDING TERAS SDN BHD**
Address : 1-3, Jalan 3/116D, Kuchai Entrepreneurs Park,
Off Jalan Kuchai Lama, 58200 Kuala Lumpur
Tel : +603-7983 4622
Fax : +603-7981 5655
Email : pteras@tm.net.my

Company : **PERUNDING ZAR SDN BHD**
Address : No. 24 Jalan Tengku Ampuan Zabedah 9/A,
Seksyen 9, 40100 Shah Alam, Selangor
Tel : +603-5512 8537
Fax : +603-5512 8541
Email : pzarsb@gmail.com

Company : **PERUNDING ZKR SDN BHD**
Address : 67, Jalan SS 6/10, Kelana Jaya,
47301 Petaling Jaya, Selangor
Tel : +603-7805 4632
Fax : +603-7805 4631
Email : pzkrsb@gmail.com

Company : **PERUNDING ZMS SDN BHD**
Address : No. 9-2, Jalan 11/62A, Bandar Menjalara,
52200 Kuala Lumpur
Tel : +603-6280 3825
Fax : +603-6280 3802
Email : pzms_1@yahoo.com;
saaidinabu@gmail.com

Company : **PINTAR JUARA KONSULTANT SDN BHD**
Address : No. 23, 1st & 2nd Floor,
Jalan Kelisa Emas Satu, Taman Kelisa Emas,
13700 Seberang Jaya, Pulau Pinang
Tel : +604-397 8837 / 04-397 8967
Fax : +604-3975 5528
Email : pintar_pg@yahoo.com

Company : **PINTAR JURUTERA PERUNDING**
Address : 6M, Jalan SS 21/39, Damansara Utama,
47400 Petaling Jaya, Selangor
Tel : +603-7728 0859
Fax : +603-7726 2046
Email : contact@pjp.com.m;
hew@pjp.com.my;
hewyoonleong@gmail.com

Company : **PRO-DESIGN ENGINEERS SDN BHD**
Address : No. 28-1, Jalan Durian Emas 4,
Betaria Business Centre,
Off Jalan Dato' Siamang Gagap,
70100 Seremban, Negeri Sembilan
Tel : +606-7677 333
Fax : +606-7677 000
Email : prodesignsb@gmail.com;
irruzimizan@gmail.com

Company : **PS KONSULTANT SDN BHD**
Address : 41, Jalan Tun Ahmad Zaidi Adruce,
93250 Kuching, Sarawak
Tel : +6082-244 877
Fax : +6082-259 678
Email : pskonsultant@gmail.com

Company : **PUTRA KONSULT SDN BHD**
Address : No. 2-B, Jalan Wawasan Ampang 2/4,
Bandar Baru Ampang,
68000 Ampang, Selangor
Tel : +603-4297 2588
Fax : +603-4297 8588
Email : pkonsult_sb@yahoo.com

Company : **ROAD AND AIRFIELD PAVEMENT INGENIUERS SDN BHD**
Address : 20-02, Jalan Raden Anum,
Bandar Sri Petaling, Selangor
Tel : +603-9057 4803
Fax : +603-9057 4822
Email : ingrapi@po.jaring.my

Company : **S N LOW & ASSOCIATE SDN BHD**
Address : No. 63 & 65, Jalan SS 15/4B,
47500 Subang Jaya,
Selangor Darul Ehsan,
Tel : +603-5633 7252
Fax : +603-5633 2755
Email : acasyskl@streamyx.com

Company : **SABAH PROJEK KONSULTANT**
Address : P.O. Box 1063, 90711 Sandakan, Sabah
Tel : +6089-216 500
Fax : +6089-275 722
Email : spksabah@gmail.com

Company : **SARJANA JURUTERA PERUNDING SDN BHD**
Address : No. 48A, Kompleks Alor Malai, Batu 2,
Jalan Langgar, 05460 Alor Star, Kedah
Tel : +604-733 8029
Fax : +604-733 7948
Email : sjpalor@yahoo.com

Company : **SEALAND TEKNIKAL (M) SDN BHD**
Address : No. 17A, Jalan Awan Hijau,
Taman Oversea Union,
Off Jalan Klang Lama, 58200 Kuala Lumpur
Tel : +603-7984 7299
Fax : +603-7984 7292
Email : sealandm@gmail.com

Company : **SEMENANJUNG RUNDING SDN BHD**
Address : 59, Jalan 3/23A, Taman Danau Kota,
Off Jalan Genting Kelang,
53300 Setapak, Kuala Lumpur
Tel : +603-4143 9415
Fax : +603-4143 9412
Email : azmanlim@yahoo.com;
jklim111@hotmail.com

Company : **SENIE ASSOCIATES SDN BHD**
Address : No. 31A, Jalan Bandar 3, Taman Melawati,
53100 Kuala Lumpur
Tel : +603-4108 0212
Fax : +603-4108 0216
Email : senie_kl@yahoo.com

Company : **SEPAKAT SETIA PERUNDING SDN BHD**
Address : Wisma SSP Level 8,
No. 1, Jalan Sr 8/3, Serdang Raya,
43300 Seri Kembangan, Selangor
Tel : +603-8943 3366
Fax : +603-8943 2691
Email : sspsb@sspsb.com.my

Company : **SILKBRIDGE CONSULT**
Address : No. 10-2, Medan Setia 2
Plaza Damansara, Bukit Damansara,
502490 Kuala Lumpur
Tel : +603-20948499
Fax : +603-20948449
Email : -

Company : **SMHB SDN BHD**
Address : No. 38, Jalan 1/76D, Desa Pandan,
55100 Kuala Lumpur
Tel : +603-9281 1122
Fax : +603-9281 1199
Email : smhbkl@smhb.com

Company : **SSI CONSULTING ENGINEERS SDN BHD**
Address : 305, Level 2, Block C Glomac
Business Centre, No. 10, Jalan SS6/1,
Kelana Jaya, 47301 Petaling Jaya, Selangor
Tel : +603-7880 7390 / 03-7880 7635
Fax : +603-7880 7910
Email : ssinconsult@gmail.com; irssin@yahoo.com

Company : **SUM HUP HENG SDN BHD**
Address : 5F-11, IOI Business Park,
LDP 47100 Puchong, Selangor
Tel : +603-8070 7498
Fax : +603-8070 7478
Email : sumhh@streamyx.com

Company : **T & T KONSUL SDN BHD**
Address : 55-3, Jalan SS 23/15, Taman Sea,
47400 Petaling Jaya, Selangor
Tel : +603-7804 4198
Fax : +603-7804 5299
Email : faisol@ttkonsult.com.my;
ttk@ttkonsult.com.my

Company : **T.S.YEE & ASSOCIATES**
Address : 62C, Jalan Leong Sin Nam,
30300 Ipoh, Perak
Tel : +605-254 4129
Fax : +605-255 5833
Email : felix.yee@gmail.com;
tsyee96@gmail.com

Company : **TEKUN PERUNDING SDN BHD**
Address : Unit A-3-1, Tingkat 3, Jalan Medan Ipoh 2,
Bandar Baru Medan Ipoh,
31400 Ipoh, Perak
Tel : +605-5483 399 / 05-5483 322
Fax : +605-5499 250
Email : tekunsb@gmail.com

Company : **TELEFERENCE INTELLIGENCE SYSTEMS SDN BHD**
Address : No. 11A, Jalan MJ/2, Taman Majlis Jaya,
Sungai Chua, 43000 Kajang, Selangor
Tel : +603-8737 3755
Fax : +603-8737 5820
Email : tisb.me@gmail.com

Company : **TENAGA Z-L SDN BHD**
Address : 8th Floor, Bangunan Ming,
Jalan Bukit Nanas, 50250 Kuala Lumpur
Tel : +603-2031 1226
Fax : +603-2031 1217
Email : tenagazl@net.jaring.net

Company : **TERAS PRINSIPAL SDN BHD**
Address : 3--3, Jalan 3/116D,
Kuchai Entrepreneurs Park,
Off Jalan Kuchai Lama,
58200 Kuala Lumpur
Tel : +603-7983 4622
Fax : +603-7981 5655
Email : teraspr@streamyx.com

Company : **THAM ZAMIN BERSEKUTU**
Address : 53A, Jalan Kledang Raya 21,
Taman Alkaff Silibin,
30100 Ipoh, Perak
Tel : +605-526 8366/8
Fax : +605-526 9361
Email : tzbmne@yahoo.com.my

Company : **TYL PERUNDING SDN BHD**
Address : 5-3A, Jalan SS 26/4 Taman Mayang Jaya,
47301 Petaling Jaya, Selangor
Tel : +603-7803 6339
Fax : +603-7803 4299
Email : tylp@tylp.com.my

Company : **URBAN DESIGN GROUP SDN BHD**
Address : 9-3,Tingkat 2, Jalan SP 2/4,
Taman Serdang Perdana,
43300 Seri Kembangan, Selangor
Tel : +603-8941 5080
Fax : +603-8941-5081
Email : admin@udg.com.my

Company : **VALDUN ASSOCIATES SDN BHD**
Address : B-5-11, Block B, 5th Floor,
Unit 11 Megan Avenue Ii,
12 Jln Yap Kwan Seng,
50450 Kuala Lumpur
Tel : +603-2711 2488
Fax : +603-2163 2488
Email : tai_loh@yahoo.com

Company : **VERTITECH (M) SDN BHD**
Address : Wisma Vertitech, 17 Jalan Kenari 4,
Bandar Puchong Jaya,
47100 Puchong, Selangor
Tel : +603-5882 6968
Fax : +603-5882 6739
Email : kbchoo@yahoo.com;
info@vertitech.com.my

Company : **WAN HUSIN & ASSOCIATES SDN BHD**
Address : No. 2-6-1 6th Floor Diamond Square,
Jalan 3/50 Off Jalan Gombak,
53000 Kuala Lumpur
Tel : +603-4021 8890
Fax : +603-4021 8891
Email : wha@wanhusin.com.my;
wanhusin@wanhusin.com.my

Company : **WAN MOHAMED & KHOO SDN BHD**
Address : 8C, 3rd Floor, Jalan Mesra 1, Taman Mesra,
40150 Shah Alam, Selangor
Tel : +603-5519 1855
Fax : +603-5519 2866
Email : wmksbconsultant@gmail.com

Company : **ZAIDUN-LEENG SDN BHD**
Address : Tkt 6, Bangunan Ming, Jalan Bukit Nanas,
50250 Kuala Lumpur
Tel : +603-2070 3033
Fax : +603-2070 9576
Email : anuar@zaidun-leeng.com.my;
anuararis1962@gmail.com;
fazilah@zaidun-leeng.com.my

Company : **ZASYAZ ENGINEERS SDN BHD**
Address : No. 7-2, Jalan 2/149B, Gateway Avenue,
Bandar Sri Petaling, 57000 Kuala Lumpur
Tel : +603-9057 0566
Fax : +603-9057 8566
Email : zasyazl@streamyx.com;
zasyaadmin@yahoo.com

Company : **ZATH PERUNDING SDN BHD**
Address : No. 8, Hala Datoh 1, Jalan Datoh,
30000 Ipoh, Perak
Tel : +605-255 8077
Fax : +605-254 0960
Email : zathesho@gmail.com

CONSULTANT INTERIOR DESIGNER

Company : **AG REKA SDN BHD**
Address : A9-3, Jalan Selaman 1/1, Dataran Palma
68000 Ampang, Selangor
Tel : +603-4270 6476 / 2906
Fax : +603-4270 6976
Email : admin@agreka.com.my;
agreka@gmail.com

Company : **AKITEK REKABINA SDN BHD**
Address : 26-1, Jalan S2 B16,
Pusat Dagangan Seremban 2,
70300 Seremban, Negeri Sembilan
Tel : +606-601 6016 / 6017
Fax : +606-601 3206
Email : arsb.hq@akitekrekabina.com

Company : **ARCHICENTRE SDN BHD**
Address : 33B, Jalan SS 15/4E,
47500 Subang Jaya, Selangor
Tel : +603-5635 2455
Fax : +603-5633 8213 / 1337
Email : acentre@streamyx.com

Company : **ARCHITECT T.Y.AU**
Address : 77-A, Siam Road,
10400 Penang, Pulau Pinang
Tel : +604-229 5129
Fax : +604-229 5073
Email : archtyau@yahoo.com

Company : **ARCHITECTS ASSOCIATES**
Address : A-3-12 Centrio Pantai Hillpark,
No 1 Jalan Pantai Murni,
59200 Kuala Lumpur
Tel : +603-2241 9681 / 9683
Fax : +603-2241 9682
Email : admin@architects-aa.com;
aa@architects-aa.com

Company : **ARKITEK TRESSIE YAP**
Address : Lot 9-1, 1st Floor, Block A,
Bundusan Commercial Centre,
Off Jalan Bundusan Penampang,
88450 Kota Kinabalu, Sabah
Tel : +6088-701 311
Fax : +6088-719 311
Email : ei_sun_oh@yahoo.com

Company : **ASAS REKA**
Address : 102-1, Jalan SS 15/4B,
47500 Subang Jaya, Selangor
Tel : +603-5631 5618 / 9910
Fax : +603-5636 6209
Email : admin@asasreka.com

Company : **AXIS IDENTITY GROUP (MANAGEMENT) SDN BHD**
Address : Penthouse North Block,
Wisma Selangor Dredging,
P.O. Box 8, 142-D, Jalan Ampang,
50450 Kuala Lumpur
Tel : +603-21634181
Fax : +603-21634186
Email : hendrey.chee@axisidentity.com;
meilin.kan@axisidentity.com

Company : **DE NATURA ESTUDIO SDN BHD**
Address : SW-3A-25, Cova Square,
Jalan Teknologi, 47810 Selangor
Tel : +603-6150 4030
Fax : +603-6151 4030
Email : denaturadache@gmail.com;
dnat.sec@gmail.com

Company : **DESIGN BUSINESS SDN BHD**
Address : 19-1, Jalan 4/109F,
Taman Danau Desa,
58100 Kuala Lumpur
Tel : +6019-368 1318 , +609-384 3883
Fax : +603-798 01228
Email : admin@designbusiness.com.my;
leongtaw@gmail.com

Company : **DON CHEONG ARCHITECT**
Address : 39-2, Jalan Radin Anum 1,
Taman Seri Petaling,
57000 Kuala Lumpur
Tel : +603-9057 2368
Fax : +603-9057 3268
Email : don.dplus@gmail.com

Company : **ENVIRONMENT DESIGN CONSULTANTS SDN BHD**
Address : No. 2, Jalan Sulaiman 1,
Taman Putra Sulaiman,
68000 Ampang, Selangor
Tel : +603-4253 3863
Fax : +603-4253 3873
Email : info@edc-design.com

Company : **GEMILANG WAJA RESOURCES**
Address : 91-A, Jalan SS14/1,
47500 Subang Jaya, Selangor
Tel : +603-5631 9434 / 9433
Fax : +603-5631 9429
Email : sales@gwr.com.my;
raveen.subramaniam@gmail.com

Company : **GEOFFREY THOMAS ASSOCIATES SDN BHD**
Address : Suite 17-02 17th Floor,
Heritage House No 33,
Jalan Yap Ah Shak,
50300 Kuala Lumpur
Tel : +603-2694 2828
Fax : +603-2694 3366
Email : geoates.thomas@gmail.com;
admin@gta.my

Company : **HADGENTE BINA SDN BHD**
Address : Lot 4856, Tingkat Satu,
Jalan Sultan Mahmud,
20400 Terengganu
Tel : +609-622 4340
Fax : +609-622 1752
Email : hadgentebina@yahoo.com

Company : **LUXABUILT SDN BHD**
Address : 5-1-2, Jalan 3/109F, Danau Business Centre,
Taman Danau Desa, 58100 Kuala Lumpur
Tel : +603-7983 0688
Fax : +603-7981 6211
Email : general@luxabit.com

Company : **MNC DESIGN SDN BHD**
Address : 112, 1st Floor, Block B, Kelana Square,
Jln SS7/26 Kelana Jaya,
47301 Petaling Jaya, Selangor
Tel : +603-7803 3328
Fax : +603-7806 5481
Email : mnc_design@yahoo.com

Company : **MZ DESIGN CONSULTANCY**
Address : 57A, Jalan Sg 3/1, Pusat Bandar Sri Gombak,
Taman Seri Gombak, 68100 Selangor
Tel : +603-6186 2822
Fax : +603-6185 2822
Email : mzdc_2002@yahoo.com;
nadiahsyah@gmail.com

Company : **PAKATAN AKITEK SDN BHD**
Address : 44, Persiaran 65C,
Pekeliling Business Center,
Off Jalan Pahang Barat,
53000 Kuala Lumpur
Tel : +603-4021 5480 / 4953
Fax : +603-4021 9919
Email : pakatanadm@yahoo.com

Company : **PDI DESIGN & ASSOCIATES SDN BHD**
Address : 140, Jalan Maarof,
59100 Bangsar, Kuala Lumpur
Tel : +603-2092 2992
Fax : +603-2092 2902
Email : stephanie@pdidesign.com.my;
sucheng@pdidesign.com.my

Company : **PTL DESIGN & MANAGEMENT SDN BHD**
Address : 19, Jalan TS 6/4 Taman Industri Subang,
47510 Subang Jaya, Selangor
Tel : +603-5631 8826 , +6012-725 8799
Fax : +603-5631 8831
Email : ptl.design@yahoo.com;
ptl.wanhan@gmail.com

Company : **RICHE LIVING SPACE SDN BHD**
Address : 25A, Jalan Plumbum R7/R,
Section 7, 40000 Shah Alam, Selangor
Tel : +603-5512 7780
Fax : +603-5524 3380
Email : riche_livingspace@hotmail.com;
celynong@hotmail.com

Company : **RUANG STUDIO SDN BHD**
Address : 2-3 E-Boulevard,
Jalan Elektron NE U16/E,
40150 Shah Alam, Selangor
Tel : +603-7832 3096
Fax : +603-7842 3096
Email : info@ruangdesign.my

Company : **S&A ARCHITECTS SDN BHD**
Address : Metropolitan Sq,
Commercial Block Suite E606,
2 Jln PJU 8/1, Bandar Damasara Perdana,
47820 Petaling Jaya, Selangor
Tel : +603-7726 7071 / 7031
Fax : +603-7726 7019
Email : admin@snaarchitects.com;
azlan.sna@gmail.com

Company : **SIM LEISURE CONSULTANTS SDN. BHD.**
Address : 16, Jalan Imigresen
10400 Pulau Pinang
Tel : +604-229 2299
Fax : +604-226 4570
Email : office@simleisure.com

Company : **SKALA DESIGN CONSULT SDN BHD**
Address : 10-1, Jalan 4/76C, Desa Pandan
55100 Kuala Lumpur
Tel : +603-9282 2818
Fax : +603-9283 3819
Email : ozie@skaladc.com

Company : **SNO ARCHITECTS SDN BHD**
Address : 608, Blok F,
Pusat Dagangan Phileo Damansara 1,
No 9, Jalan 16/11, Off Jalan Damansara,
46350 Petaling Jaya, Selangor
Tel : +603-7661 2333
Fax : +603-7661 2233
Email : snoarchitects.project@gmail.com;
snoarchitects@yahoo.com.sg

Company : **TELFORD SIGNATURE (M) SDN BHD**
Address : 19, Jalan Kempas Lama 1,
Off Jalan Kempas Lama,
Kaw Perindustrian Kempas Lama 1,
81300 Johor Bahru, Johor
Tel : +607-550 6565
Fax : +607-550 6655
Email : kenjikong@telford.com.my

Company : **TERRA IMPACT SDN BHD**
Address : A-1A-5, Jalan 2/4C, Desa Melawati,
53100 Ulu Klang, Kuala Lumpur
Tel : +603-4147 4906
Fax : +603-4147 4907
Email : terraimpactsdnbhd@gmail.com;
riaschendana@gmail.com

Company : **THINK DESIGN CONCEPT SDN BHD**
Address : B-5-5 Block B Ativo Plaza,
No 1 Jalan PJU 9/1, Damansara Avenue,
52200 Bandar Sri Damansara,
Kuala Lumpur
Tel : +603-6262 2260
Fax : +603-6263 7260
Email kmchia@thinkdesignconcept.com;
edmund@thinkdesignconcept.com

Company : **URBAN DESIGNS STUDIO SDN BHD**
Address : 301-303 2nd and 3rd Floor,
2 1/2 Miles, Jalan Ipoh,
51200 Kuala Lumpur
Tel : +603-40453000
Fax : +603-40413588
Email : operations@urbangroup.com.my

Company : **VERITAS INTERIORS SDN BHD**
Address : B-12-15 Block B, Megan Avenue Li,
12 Jalan Yap Kwan Seng,
50450 Kuala Lumpur,
Tel : +603-2163 6096
Fax : +603-2161 6096
Email : interiors@veritas.com.my

Company : **VERSATILE DESIGN RESEARCH OFFICE SDN BHD**
Address : No.3 Jalan 51/201, Seksyen 51
46050 Petaling Jaya, Selangor
Tel : +603-7781 2228
Fax : +603-7781 2229
Email : info@versatile.com.my;
nyapshin@port25.com.my

Company : **WOODS BAGOT (M) SDN BHD**
Address : Studio E33, Level 6, 32 Square,
No. 2, Jalan 19/1,
46300 Petaling Jaya, Selangor
Tel : +603-7955 1968
Fax : +603-7956 1970
Email : indra.ramanathan@woodsbagot.com.my

Company : **Y. ARCHITECTS**
Address : 111-1, Jalan Damai, Taman Sri Setia,
80300 Johor Bahru, Johor
Tel : +607-223 4762 / 5762
Fax : +607-223 3762
Email : y.architects@hotmail.com

Company : **YEN INTERIOR DESIGN AND DECCORATIONS**
Address : Pt 608, Yen Interior House,
Kg. Pulau Tebu, Tunjong,
15150 Kota Bharu, Kelantan
Tel : +6013-9581138
Fax : +609-7735636
Email : en_interior@Hotmail.com

CONSULTANT LANDSCAPE

Company : **ANZ LANDSCAPE SDN BHD**
Address : No. 53B, Jalan Sg 3/19,
Pusat Bandar Sri Gombak,
68100 Batu Caves, Selangor
Tel : +603-6187 0839
Fax : +603-6185 2376
Email : anzpsb@gmail.com

Company : **BL CONSULTANT TEAM**
Address : No. 48, Lot 256U, Block 218,
Knld Jalan Tun Ahmad Zaidi Adruce,
93150 Kuching, Sarawak
Tel : +6082-424 955
Fax : +6082-425 955
Email : bicteam_01@yahoo.com.my

Company : **CDA URBAN SCAPE**
Address : No. 29, B&C Jalan Tengku Ampuan
Zabedah, Seksyen 9,
40100 Shah Alam, Selangor
Tel : +603-5880 4955
Fax : +603-5880 5744
Email : cdaurbanscape@yahoo.com.my

Company : **MEDAN TEJA LANDSCAPING SDN BHD**
Address : 9-2A, Jalan 15/1C Section 15,
43650 Bandar Baru Bangi, Selangor
Tel : +603-8925 5989
Fax : +603-8925 9989
Email : finance.mtlsb@yahoo.com

Company : **MORPHOSIS DESIGN SDN BHD**
Address : No. 46, Tingkat 1 & 2, Jalan Opera G U2/G,
41500 TTDI Jaya, Shah Alam, Selangor
Tel : +603-7847 4579
Fax : +603-7847 4551
Email : morphosisdesigns@gmail.com

Company : **URBAN DESIGN GROUP SDN BHD**
Address : 9-3, 2nd Floor, Jalan SP 2/4,
Taman Serdang Perdana, Selangor
Tel : +603-8941 5080
Fax : +603-8941 5081
Email : admin@udg.com.my

Company : **WHOLISTIC LANDSCAPE ARCHITECTURE SDN BHD**
Address : 14-2, Jalan Ara SD 7/3A,
Bandar Sri Damansara,
52200 Kuala Lumpur
Tel : +603-6272 0086
Fax : +603-6272 0985
Email : whola@wholedesign.com

CONSULTANT MULTI DISCIPLINARY

Company : **ALMA ARCHITECT AND PLANNERS SDN BHD**
Address : No 38, Jalan Padi Ria 13,
Bandar Baru Uda,
81200 Johor Baharu, Johor
Tel : +607-2383 384
Fax : +607-2383 479
Email : ar.azmizakaria@gmail.com;
almasdnbhd@gmail.com

Company : **CVIST GROUP CONSULTANTS SDN BHD**
Address : 13.06, Menara Summit,
Persiaran Kewajipan USJ 1,
47600 Subang Jaya, Selangor
Tel : +603-8024 6962
Fax : +603-8024 9963
Email : cvist@cvotgc.com

Company : **HALIM SHAHRIMAN & ASSOCIATES**
Address : No. 10-1, Jalan 6/62A, Bandar Menjalara,
Kepong, 52200 Kuala Lumpur
Tel : +603-6272 5531
Fax : +603-6272 7545
Email : architect.hsa@gmail.com

Company : **HARTANAH CONSULTANTS**
Address : Suite 9.03, 9th Floor, Wisma Cosway,
No.88, Jalan Raja Chulan,
50200 Kuala Lumpur
Tel : +603-2148 8903
Fax : +603-2142 3309
Email : shah@hartanahconsultants.com

Company : **KLAZZ GROUP INTERNATIONAL SDN BHD**
Address : 7, Jalan Nuri 7A, Seksyen 7,
Kota Damansara,
47810 Petaling Jaya, Selangor
Tel : +603-6157 6188
Fax : +603-6157 3188
Email : latifms@yahoo.com;
klprimaconsult@gmail.com

Company : **MINCONSULT SDN BHD**
Address : Lot 6, Jalan 51A/223,
46100 Petaling Jaya, Selangor
Tel : +603-7952 5757
Fax : +603-7954 7373 / 7575
Email : bizdev@minconsult.com;
roseg3@minconsult.com

Company : **PERUNDING ALAM BINA SDN BHD**
Address : 18, Jalan Pahang Barat, 53000 Kuala Lumpur
Tel : +603-4023 3522
Fax : +603-4021 0401
Email : kl@pad.com.my;
dt@pad.com.my

Company : **PINTAR DAYA CONSULTANCY SDN BHD**
Address : No 1, Level 1, Persiaran Mahsuri,
Bandar Bayan Baru,
11909 Bayan Lepas, Pulau Pinang
Tel : +604-6406 695/96
Fax : +604-6406 697
Email : general@pdcc.com.my

Company : **RANHILL BERSEKUTU SDN BHD**
Address : 23rd Floor, Empire Tower,
182 Jalan Tun Razak,
50400 Kuala Lumpur
Tel : +603-2171 2020
Fax : +603-2775 2768
Email : yap@ranhill.com.my;
hemant@ranhill.com.my

Company : **RPM ENGINEERS SDN BHD**
Address : 34A, Jalan SS 21/39, Damansara Utama, 47400 Petaling Jaya, Selangor
Tel : +603-7727 2720
Fax : +603-7725 6051
Email : mdadnan@rpm-engineers.com.my; umi@rpm-engineers.com.my

---

Company : **SIDMANN PLANNING AND MANAGEMENT SDN BHD**
Address : B-6, First Floor, Jalan Bukit Sekilau, 25200 Kuantan, Pahang
Tel : +609-5141 708
Fax : +609-5144 789
Email : sidmann@streamyx.com

Company : **TSI HOLDINGS SDN BHD**
Address : 10-7-1, 7th Floor, Queen's Avenue, Block 10, Jalan Shelly, 55100 Kuala Lumpur
Tel : +603-9206 6333
Fax : +603-9206 6222
Email : gen@tsigm.com

CONSULTANT OIL & GAS

Company : **MISI SETIA OIL & GAS SDN BHD**
Address : No. 35, Jalan P 4/6, Seksyen 4, Bandar Teknology Kajang, 43500 Semenyih, Selangor
Tel : +603-8724 4099
Fax : +603-8724 3099
Email : tcy@Msog.com.my

Company : **MMC OIL & GAS ENGINEERING SDN BHD**
Address : Level 22, Menara TM Asia Life, Megan Avenue I 189, Jalan Tun Razak, 50400 Kuala Lumpur
Tel : +603-2170 1182
Fax : +603-2161 6086
Email : tjsow@Mmcogel.com.my

Company : **RANHILL WORLEY PARSONS SDN BHD**
Address : 13th Floor, Empire Tower, City Square Centre, 182, Jalan Tun Razak, 50400 Kuala Lumpur
Tel : +603-2039 9888
Fax : +603-2161 5823
Email : mohamad.embong@Protek.com.my

Company : **RIGNERGY RESOURCES SDN BHD**
Address : Suite 21-02, 21st Floor Menara Keck Seng, Jalan Bukit Bintang, 55100 Kuala Lumpur
Tel : +603-2145 5195
Fax : +603-2145 5193
Email : saladinj@Ope.com.my

Company : **RNZ INTEGRATED (M) SDN BHD**
Address : Level 17, Menara Great Eastern, 303, Jalan Ampang, 50450 Kuala Lumpur
Tel : +603-4264 2600
Fax : +603-4253 3585
Email : irrozali@Rnzgroup.com

Company : **TECHNIP GEOPRODUCTION (M) SDN BHD**
Address : 2nd Floor, Wisma Technip 241, Jalan Tun Razak, 50400 Kuala Lumpur
Tel : +603-2116 7888
Fax : +603-2116 7999
Email : suhaimib@Technip.com

CONSULTANT PLANNER

Company : **AJM-PLANNING AND URBAN DESIGN GROUP SDN BHD**
Address : Unit 46E-8, Level 8, Mentari Business Park, Jalan PJS 8/2, Dataran Mentari, 46150 Petaling Jaya, Selangor
Tel : +603-5637 7703
Fax : +603-5637 8701
Email : lizahashim@gmail.com; fauziah.urbanicemalaysia@gmail.com

---

Company : **ANR PLANNING CONSULTANT**
Address : No. 124-1A, 1st Floor, Jalan 3 Batu Caves Centre Points, 68100 Batu Caves, Selangor
Tel : +603-6189 6295
Fax : +603-6189 6296
Email : anrplanner@yahoo.com.my

Company : **ARAS PLANNING CONSULTANT**
Address : No. 6, Jalan Suasana 4/1, Bandar Tun Hussein Onn, 43200 Cheras, Selangor
Tel : +603-9076 5240
Fax : +603-9076 5240
Email : fauzirh@yahoo.com

Company : **IZM CONSULT**
Address : 4, Jalan Muara 8/9, 40000 Shah Alam, Selangor
Tel : +603-5510 8760
Fax : +603-5510 8761
Email : izmconsult@yahoo.com; izmokhtar@gmail.com

Company : **KONSEP KARISMA SDN BHD**
Address : No 24 Lorong Maarof, Bangsar Park, 59000 Kuala Lumpur
Tel : +603-2282 3733
Fax : +603-2282 5955
Email : cspatial@gmail.com

Company : **PERUNDING ALAM RANCANG SDN BHD**
Address : 17A Jalan SS 26/8 Taman Mayang Jaya, 47301 Petaling Jaya, Selangor
Tel : +603-7804 3373
Fax : +603-7805 5379
Email : partrp07@gmail.com

Company : **RH PLANNING & GIS CONSULTANT**
Address : 17A, Jalan Pembangunan, Taman Dea Rahmat, Johor
Tel : +607-2380 045
Fax : +607-2380 045
Email : rancang@gisbistari.com

Company : **SA PLANNING SERVICES**
Address : 60A, Jalan Badminton 13/29, Tadisma Business Park, Section 13, 40100 Shah Alam, Selangor
Tel : +603-5513 5426
Fax : +603-5513 5427
Email : saiful@sagroup.com.my; project@sagroup.com.my

Company : **SPATIAL CONSULT SDN BHD**
Address : 24, Lorong Maarof, Bangsar Park, 59008 Kuala Lumpur
Tel : +603-2282 3733
Fax : +603-2282 5955
Email : cspatial@gmail.com

Company : **VERITAS PLANNING SDN BHD**
Address : 2nd Floor Bangunan Getah Asli, 148 Jalan Ampang, Wilayah Persekutuan, 50450 Kuala Lumpur
Tel : +603-2162 2300
Fax : +603-2162 2310
Email : arch@veritas.com.my

Company : **YD PLANNERS**
Address : 38A, Jalan 13/14 Seksyen 13, 40000 Shah Alam, Selangor
Tel : +603-5511 5578
Fax : +603-5512 5578
Email : ydplanners@gmail.com

CONSULTANT PROJECT MANAGEMENT CONSULTANT

Company : **HAPM CONSULTANTS SDN BHD**
Address : A-30-11, Level 30, Menara UOA Bangsar, No. 5, Jalan Bangsar Utama 1, 59000 Kuala Lumpur
Tel : +603-2287 4837
Fax : +603-2283 2107
Email : hasmikl@tm.net.my

Company : **KLIA CONSULTANCY SERVICES SDN BHD**
Address : Kompleks Klia Holdings, Jalan Klia 1/70, 64000 Klia, Selangor
Tel : +603-8783 1004
Fax : +603-8783 2657
Email : nazarudin@kliacs.com.my

Company : **OPUS INTERNATIONAL (M) BERHAD**
Address : 5th Floor, Menara 2, Faber Towers, Jalan Desa Bahagia, Taman Desa, 58100 Kuala Lumpur
Tel : +603-7983 8833
Fax : +603-7625 6210
Email : muhinder.singh@opusbhd.com

CONSULTANT PROPERTY SURVEYING

(Property Valuation, Estate Agency, Property Management, Market Research/ Feasibility Studies)

Company : **A C YIP CHARTERED SURVEYORS**
Address : 251, 1st Floor, Lorong Tun Ismail 1, 25000 Kuantan, Pahang
Tel : +609-514 2622
Fax : +609-514 2622
Email : acyip@pd.jaring.my

Company : **APPRAISAL (MALAYSIA) SDN BHD**
Address : No 160-4-8, Kompleks Maluri Business Center, Jalan Jejaka, 55100 Kuala Lumpur
Tel : +603-9285 3988
Fax : +603-9281 6731
Email : appr-1@streamyx.com

Company : **C.H. WILLIAMS TALHAR & WONG SDN BHD**
Address : 32nd Floor, Menara Tun Razak, Jalan Raja Laut, 50350 Kuala Lumpur
Tel : +603-2693 8888
Fax : +603-2693 6565
Email : kualalumpur@cbre-wtw.com.my

Company : **CHESTON INTERNATIONAL (JOHOR) SDN BHD**
Address : No. 43 A, Jalan Kuning Dua, Taman Pelangi, 80400 Johor
Tel : +607-3343 363
Fax : +607-3343 361
Email : cheston@cheston.com.my

Company : **CITY VALUERS & CONSULTANTS SDN BHD**
Address : 39 & 41, 2nd Floor, Jalan Telawi 3, Bangsar Baru, 59100 Kuala Lumpur
Tel : +603-2282 9000
Fax : +603-2282 9898
Email : pbnehru@cityvaluers.com

Company : **COLLIERS INTERNATIONAL PROPERTY CONSULTANTS SDN BHD**
Address : 109, Block C, Phileo Damansara 1, Jalan 16/11, Off Jalan Damansara, 46350 Petaling Jaya, Selangor
Tel : +603-7660 0220
Fax : +603-7660 0280
Email : lg@cipcinc.com.my

Company : **HALL CHADWICK ASIA SDN BHD**
Address : E-10-16 Business Suite, Menara Melawangi, Amcorp Trade Centre, 18 Jalan Persiaran Barat, 46050 Petaling Jaya, Selangor
Tel : +603-7957 8309
Fax : +603-7957 8344
Email : annette@hallchadwickasia.com

Company : **HENRY BUTCHER MALAYSIA**
Address : 25, Jalan Yap Ah Shak, 50300 Kuala Lumpur
Tel : +603-2694 2212
Fax : +603-2694 5543
Email : ecl@henrybutcher.com.my; admin@henrybutcher.com.my

Company : **HENRY BUTCHER MALAYSIA (TERENGGANU) SDN BHD**
Address : Lot 3959, Tingkat 2 & 3, Jalan Batas Baru, 20300 Kuala Terengganu, Terengganu
Tel : +609-6203 838
Fax : +609-6203 828
Email : hbmtrg@gmail.com

Company : **IM GLOBAL PROPERTY CONSULTANTS**
Address : 24-1, 1st Floor, Wisma IMG, Jalan 1/76C, Desa Pandan, 55100 Kuala Lumpur
Tel : +603-9284 8884
Fax : +603-9281 1884
Email : ishak@img.com.my

Company : **IPC ISLAND PROPERTY CONSULTANTS SDN BHD**
Address : No. 23, Jalan Sri Perkasa 2/18, Taman Tampoi Utama, 81200 Johor Baharu, Johor
Tel : +607-2419 333
Fax : +607-2417 388
Email : mohamadipc@yahoo.com

Company : **JB JURUNILAI BERSEKUTU (SEL) SDN BHD**
Address : No. 60-A, 1st Floor, Jalan Ss 15/4D, 47500 Subang Jaya, Selangor
Tel : +603-5368 8960/6
Fax : +603-5638 8740
Email : mastura@jurunilai.com; jb_subangjaya@jurunilai.com

Company : **METRO HOMES SDN BHD**
Address : 62, Jalan 1/12, 46000 Petaling Jaya, Selangor
Tel : +603-7784 6088
Fax : +603-7783 4767
Email : klsee@metrohomes.com

Company : **MOHD NOR & PARTNERS (JOHOR) SDN BHD**
Address : No. 25-02, Jalan Padi Ria, Bandar Baru Uda, 81200 Johor Baharu, Johor
Tel : +607-2325 610
Fax : +607-7820 910
Email : mri7070@yahoo.com

Company : **NURUL S MUHD VALUER & PROPERTY CONSULTANT**
Address : Lot 458, 3rd Floor, Al-Idrus Commercial Centre, Jalan Satok, 93400 Kuching, Sarawak
Tel : +6082-423 819
Fax : +6082-429 651
Email : valuer.nsm@gmail.com

Company : **PARKVIEW PROPERTIES**
Address : 39B, Jalan Wan Kadir 2, Taman Tun Dr. Ismail, 60000 Kuala Lumpur
Tel : +603-7729 0919
Fax : +603-7729 0989
Email : terrywfw@gmail.com

Company : **RAINE & HORNE INTERNATIONAL ZAKI + PARTNERS SDN BHD**
Address : 144/2, Kompleks Munshi Abdullah, Jalan Munshi Abdullah, 75100 Melaka
Tel : +606-2488 322
Fax : +606-2839 582
Email : tkrhizp@pd.jaring.my

Company : **RAINE, HORNE & ZAKI PROPERTY MANAGEMENT SDN BHD**
Address : Perpetual 99, Jalan Raja Muda Abdul Aziz, 50300 Kuala Lumpur
Tel : +603-2698 0911
Fax : +603-2691 1959
Email : enquiries@rhizp.com.my

Company : **SAVILLS SDN BHD**
Address : #9.01, Level 9, Menara Milenium, Jalan Damanlela, Bukit Damansara, 50490 Kuala Lumpur
Tel : +603-2092 5955
Fax : +603-2092 5966
Email : chris.boyd@savills.com.my; azian.jahari@savills.com.my

---

Company : **SHM SMITH HODGKINSON, ISMAIL & CO (M) SDN BHD**
Address : Suite 11.01, 11th Floor, Menara Tun Razak, Jalan Raja Laut, 50350 Kuala Lumpur
Tel : +603-2611 0737/8/9
Fax : +603-2698 8403
Email : raslan@shmico.com.my

Company : **STOCKER ROBERTS & GUPTA (J) SDN BHD**
Address : 65-01, Susur Larkin Perdana 1, Persiaran Larkin Perdana, 80350 Johor Bahru, Johor
Tel : +607-2347 500
Fax : +607-2348 500
Email : mahayuddinm@yahoo.com; srgjb@stockerroberts.asia

Company : **VEELOO SINNASAMY**
Address : 34, Tingkat 1, Jalan Bunga Pekan, 42700 Banting, Selangor
Tel : +603-3181 6707
Fax : +603-3187 8433
Email : veeloo@veelooguna.com

Company : **W.M. MALIK & KAMRULZAMAN**
Address : 3rd Floor, Wisma Yakin, Jalan Melayu, 50100 Kuala Lumpur
Tel : +603-2698 5522
Fax : +603-2692 5202
Email : wmmkj@wmmkj.com

Company : **WTWY AGENCY & PROPERTIES SERVICES SDN BHD**
Address : No. 9 (3rd Floor), Jalan Song Thian Cheok, 93100 Kuching, Sarawak
Tel : +6082-246 262
Fax : +6082-416 909
Email : kuching@wtwy.com

CONSULTANT
GEOMATIC AND LAND SURVEYING

(Cadastral Surveying, Engineering Surveying, Topographical Surveying, Geodetic Surveying, Hydrographic Surveying, Geographic Information System (GIS), Land Information System (LIS))

Company : **ENVIRO LAND SERVICES**
Address : No. 25-3, Jalan Prima 7, Metro Prima Business Center, Metro Prima 52100 Kepong, Kuala Lumpur
Tel : +603-6252 5188
Fax : +603-6280 3723
Email : kmyip71@gmail.com; enviro_ls@yahoo.com

Company : **GEOMATICS SURVEY CONSULTANTS**
Address : 1st & 3rd Floor, Sublot No 1, Lot 417, Section 5, KTLD Jalan Kulas, 93400 Kuching, Sarawak
Tel : +6082-232 949
Fax : +6082-231 949
Email : geomatics_03@yahoo.com; sulsalleh@yahoo.com

Company : **GEOMATIKA TECHNOLOGY SDN BHD**
Address : 9-1, Jalan Jelatek 2, Jelatek Business Centre, 54200 Kuala Lumpur
Tel : +603-4256 0834
Fax : +603-4256 1328
Email : mohaizi@geomatika.com.my; mmohaizi@gmail.com

Company : **JURUKUR CERGAS**
Address : 458, 1st Floor, Jalan Zamrud 6, Taman Koop, Off Jalan Labu Lama, 70200 Seremban, Negeri Sembilan
Tel : +606-7621 362
Fax : +606-7640 129
Email : lybh5936@yahoo.com

Company : **JURUKUR ESA SDN BHD**
Address : No. 12, Jalan 3/27F, Off Jalan Genting Kelang, 53300 Setapak, Kuala Lumpur
Tel : +603-4143 1333
Fax : +603-4143 6133
Email : juruesa@streamyx.com

Company : **JURUKUR GEOMARK CONSULT**
Address : 1-3A, 1st Floor, Plaza Klh Business Centre, Bandar Puchong Jaya, 47100 Puchong, Selangor
Tel : +603-8070 9921
Fax : +603-8070 9931
Email : jgc.selangor@gmail.com

Company : **JURUKUR ISMAIL TALIB**
Address : No. 13, Jalan Seri Pagi 1, Pusat Perdagangan Seri Pagi, Sg. Choh, 48000 Rawang, Selangor
Tel : +603-6092 3286
Fax : +603-6092 3392
Email : juru_ukur@yahoo.com

Company : **JURUKUR JAUHARI**
Address : B-128, Tingkat 1, Jalan Bukit Sekilau, Kuantan, Pahang
Tel : +609-512 6789
Fax : +609-512 6790
Email : jauhari@streamyx.com

Company : **JURUKUR KRISTAL**
Address : 43-3, Jalan PJU 5/10, Dataran Sunway, Kota Damansara, 47810 Petaling Jaya, Selangor
Tel : +603-6140 8091
Fax : +603-6140 8092
Email : jurukur_kristal@yahoo.com

Company : **JURUKUR PERUNDING SERVICES SDN BHD**
Address : 7, Jalan Industri PBP 3, Taman Industri Pusat Bandar Puchong, 47100 Puchong, Selangor
Tel : +603-5623 3228
Fax : +603-8068 6199
Email : hjnordin@jpsurveys.com; surveys@jpsurveys.com

Company : **JURUKUR SAMSUDIN HASSAN**
Address : No. 3A, Jalan Pulau Kempas 28/3, Taman Alam Megah, 40 Seksyen 28, 40400 Shah Alam, Selangor
Tel : +603-5191 8373
Fax : +603-5192 8373
Email : jshsurvey@yahoo.com

Company : **JURUKUR SETIA SDN BHD**
Address : No. 30, Jalan Bandar 2, Taman Melawati, 53100 Kuala Lumpur
Tel : +603-4105 4344
Fax : +603-4108 0544
Email : zulnizam@jurukursetia.com

Company : **JURUKUR SINAR JAYA SDN BHD**
Address : 9-02, Susur Dewata 1, Taman Larkin Perdana, 80350 Johor Bahru, Johor
Tel : +607-232 1723
Fax : +607-234 6748
Email : jjasajaya@gmail.com

Company : **JURUKUR SULAIMAN**
Address : No. 483, Tingkat 1, Jalan Sultan Mohamad, 21100 Kuala Terengganu, Terengganu
Tel : +609-6242 412
Fax : +609-6241 746
Email : jusatr@gmail.com

Company : **JURUKUR TEGUH**
Address : 133-2, Jalan Sbc 1, Taman Sri Batu Caves, 68100 Batu Caves, Selangor
Tel : +603-6187 6687
Fax : +603-6187 8687
Email : jurukurteguh@yahoo.com

Company : **JURUKUR TERRAMODEL**
Address : 41-2A, Jalan 2, Pusat Niaga Batu Caves, 68100 Batu Caves, Selangor
Tel : +603-6187 8391
Fax : +603-6187 8392
Email : jtmyong@yahoo.com

Company : **MRI SURVEY CONSULTANTS**
Address : No. 6, Jalan DC 1/2A, Desa Coalfields, 47000 Sg Buloh, Selangor
Tel : +603-6038 2314
Fax : +603-6038 1851
Email : jurukur@gmail.com

Company : **SALAND SURVEY SERVICES**
Address : Lot 293, Sect 9, 21-K, Lorong Rubber No 9, 93400 Kuching, Sarawak
Tel : +6082-412 617
Fax : +6082-245 723
Email : salandss85@gmail.com

Company : **SMART SURVEY CONSULTANT**
Address : 583-B, Jalan Samudera Utara 2, Taman Samudera, 68100 Batu Caves, Selangor
Tel : +603-6187 6121
Fax : +603-6186 8430
Email : smartsurveyconsultant@ gmail.com

Company : **SPRING ENERGY SDN BHD**
Address : No. 60C, Jalan SS 21/35, Damansara Utama, 47400 Petaling Jaya, Selangor
Tel : +603-7726 6399
Fax : +603-7726 7366
Email : pringenergysb@yahoo.com, lmc@springenergy.org

Company : **STUDIOUKUR GEOMATICS SDN BHD**
Address : 18-1, Jalan Radin Anum, 57000 Sri Petaling, Kuala Lumpur
Tel : +603-9058 2318
Fax : +603-9058 5300
Email : studioukur@gmail.com

Company : **SYARIKAT MAHYUDDIN DAN SIEW SDN BHD**
Address : 79A, 1st Floor, Jalan 1/91, Taman Shamelin Perkasa, 3 1/2 Mile, 56100 Cheras, Kuala Lumpur
Tel : +603-9283 1988
Fax : +603-9283 2000
Email : msurver@yahoo.com

Company : **SYARIKAT UKUR AMAN / GEOCOMP (M) SDN BHD**
Address : 16, Jalan Gambut, 25000 Kuantan, Pahang
Tel : +609-517 7707
Fax : +609-517 8707
Email : suaktn@gmail.com; pcleong@suaktn.com

Company : **UKUR DIMENSI**
Address : 73 & 75 (2nd Floor), Jalan Radin Tengah, 57000 Seri Petaling, Kuala Lumpur
Tel : +603-9057 9330
Fax : +603-9058 5181
Email : udimensi@yahoo.com

Company : **UKURANCANG PERUNDING SDN BHD**
Address : Lots 402-403, 1st Floor, Lorong Rubber 3A, Jalan Rubber 93400 Kuching, Sarawak
Tel : +6082-259 275
Fax : +6082-423 161
Email : skbong@up.com.my; upsb@up.com.my

Company : **UKURPETA KONSULTAN**
Address : 39-1, Jalan 2/27F,
Pusat Bandar Wangsa Maju (KLSC),
Wangsa Maju, 53300 Kuala Lumpur
Tel : +603-4143 7809
Fax : +603-4143 7810
Email : ukurpeta@yahoo.com

CONSULTANT QUANTITY SURVEYING

(Contracts & Costs Consultant, Construction Economist, Project Management & Quantity Surveying)

Company : **ARH JURUKUR BAHAN SDN BHD**
Address : 224A, Jalan Negara 2, Taman Melawati,
53100 Kuala Lumpur
Tel : +603-4106 8192
Fax : +603-4106 8190
Email : arhkl@arh.com.my

Company : **ARM PERUNDING SDN BHD**
Address : No. 16C, Tingkat 3, Block 2,
Jalan Tinju 13/50, Pusat Perniagaan Woldwide,
Seksyen 13, 40675 Shah Alam, Selangor
Tel : +603-5510 4612
Fax : +603-5519 7850
Email : armpsb@yahoo.com;
armpsb@gmail.com

Company : **AS2 CONSULT SDN BHD**
Address : 11B, Jalan Cecawi 6/19A, Kota Damansara,
47810 Petaling Jaya, Selangor
Tel : +603-6157 1120
Fax : +603-6157 5120
Email : asuhaimi_shs@yahoo.com

Company : **AZIZ, AZIZI & PARTNERS SDN BHD**
Address : No. 43A, Tingkat 1,
Jalan Lawan Pedang 13/27, Seksyen 13,
40100 Shah Alam, Selangor
Tel : +603-5610 8080 / +603-5512 5073
Fax : +603-5510 5518
Email : aap@streamyx.com

Company : **BAHARUDDIN ALI & LOW SDN BHD**
Address : 217 & 219, Jalan Perkasa Satu, Taman Maluri,
56000 Cheras, Kuala Lumpur
Tel : +603-9285 3744
Fax : +603-9285 5452
Email : balow@balow.com.my

Company : **DAYA QS**
Address : 12B, Jalan Anggerik Aranda D31/D,
Kota Kemuning,
40460 Shah Alam, Selangor
Tel : -
Fax : +603-7726 3995
Email : yeohsiekann@yahoo.com

Company : **ECONCOS CONSULTANTS SDN BHD**
Address : 25-1, Jalan Medan Putra 1 (1/62D),
Medan Putra Business Centre,
Bandar Sri Manjalara, 52200 Kuala Lumpur
Tel : +603-6277 4921
Fax : +603-6277 9871
Email : kjong@econcos.com;
info@econcos.com

Company : **EFCT KONSULT**
Address : 158-1-9, Kompleks Maluri, Jalan Jejaka
Taman Maluri, 55100 Kuala Lumpur
Tel : +603-9282 1101
Fax : +603-9282 3207
Email : efctkonsult@gmail.com

Company : **FAR CONSULTANT**
Address : 29-2, Jalan 2A/27A, Wangsa Maju Seksyen 1,
53300 Kuala Lumpur
Tel : +603-4149 5366
Fax : +603-4149 8541
Email : farconsult@hotmail.com

Company : **HAH ASSOCIATES**
Address : 42-2, Jalan Wangsa Setia 4,
Wangsa Melawati, 53300 Kuala Lumpur
Tel : +603-4149 7110 / 7478
Fax : +603-4148 1678
Email : hahzak@streamyx.com

Company : **ILHAM KOS KONSULTAN SDN BHD**
Address : 950, Tingkat 1, Medan Peruda,
Jalan Sultan Badlishah,
05000 Alor Setar, Kedah
Tel : +604-7346 348
Fax : +604-7317 350
Email : ikksb2003@yahoo.com

Company : **IM JURUKUR BAHAN**
Address : No. 7-1, Jalan Ttb 1/1,
Pusat Niaga Batu Caves,
68100 Batu Caves, Selangor
Tel : +603-6186 8233
Fax : +603-6186 8033
Email : imjurukurbahan@gmail.com;
ismimohamad@gmail.com

Company : **JBB CONSULTANTS SDN BHD**
Address : No. 43, 1st Floor, Jalan USJ 10/1A,
UEP Subang Jaya,
47620 Subang Jaya, Selangor
Tel : +603-5635 3411
Fax : +603-5635 1438
Email : jbbc43@yahoo.com

Company : **JUB CENTRAL SDN BHD**
Address : Box 513, Lot 6 1B, 6th Floor,
Wisma Central Jalan Ampang,
50450 Kuala Lumpur
Tel : +603-2168 8278
Fax : +603-2168 8608
Email : jcentralsb@gmail.com;
jcentralsb1@gmail.com

Company : **JUB MUTIARA**
Address : 948, 1st Floor, Kompleks Peruda, Fasa Baru, Jalan Sultan Badlishah, 05000 Alor Setar, Kedah
Tel : +604-734 4173
Fax : +604-732 2909
Email : jub_mutiara@yahoo.com

Company : **JUB PADU**
Address : Box #398, Lot 7.27, 7th Floor, Wisma Central, Jalan Ampang, 50450 Kuala Lumpur
Tel : +603-2161 2063
Fax : +603-2162 2085
Email : jubpadu@gmail.com; jubpadu@jubpadu.com.my

Company : **JUB WAJA**
Address : 138, Jalan KIP 8, Taman Perindustrian KIP, 52200 Kuala Lumpur
Tel : +603-6277 2977
Fax : +603-6275 6355
Email : sales@kampongkoh.com.my

Company : **JUBC SDN BHD**
Address : B-5-11, Block B, 5th Floor Unit 11, Megan Avenue Ii, No. 12 Jln Yap Kwan Seng, 50450 Kuala Lumpur
Tel : +603-2710 2660
Fax : +603-2710 2671
Email : general@jubc.com.my; franklimhh@gmail.com; azmanjubc@gmail.com

---

Company : **JURUKOS BINA**
Address : P.O. Box 12953, 88832 Kota Kinabalu, Sabah
Tel : +6088-219 137
Fax : +6088-231 042
Email : jkbina@gmail.com

Company : **JURUKUR BAHAN ANTARA**
Address : No. 25, Pent, Jalan SS 15/8A, 47500 Subang Jaya, Selangor
Tel : +603-5633 6748
Fax : +603-5634 8254
Email : juba@juba.com.my

Company : **JURUKUR BAHAN BERSAMA**
Address : 48 Mezz, A&B, Jalan SS 2/67, 47300 Petaling Jaya, Selangor
Tel : +603-7875 1725
Fax : +603-7874 3758
Email : juspqs@gmail.com

Company : **JURUKUR BAHAN H & A**
Address : Suite 2-4-32B, Wisma Rampai, Jln 34/26, Rampai Town Centre, 53300 Setapak, Kuala Lumpur
Tel : +603-4142 7355
Fax : +603-4143 5355
Email : hna@hnaqs.com

Company : **JURUKUR BAHAN PENDITA SDN BHD**
Address : No. C-9-9, Level 11, Block C, Menara Uncang Emas, 85, Jalan Loke Yew, 55200 Kuala Lumpur
Tel : +603-9200 8268
Fax : +603-9200 8276
Email : info@pendita.com.my

Company : **JURUKUR BAHAN PERDANA**
Address : 16A, Jalan 17/54, Taman Tan Sri Lee Yan Lian, 46400 Petaling Jaya, Selangor
Tel : +603-7956 6699
Fax : +603-7955 0281
Email : perdana@jbp.com.my

Company : **JURUKUR BAHAN UTAMA**
Address : 266-C, Metro 2, Jalan Bandar 12, Taman Melawati, 53100 Kuala Lumpur
Tel : +603-4108 9882
Fax : +603-4107 8285
Email : jubkl@streamyx.com

Company : **KA ASSOCIATES**
Address : 152-1-7, Kompleks Maluri, Jalan Jejaka, Taman Maluri 55100 Kuala Lumpur
Tel : +603-9200 7450
Fax : +603-9200 8450
Email : khairil@kaassociates.com.my; admin@kaassociates.com.my

---

Company : **KAS JURUKUR BAHAN SDN BHD**
Address : 4A, Jalan Balapan 13/32, Seksyen 13, 40100 Shah Alam, Selangor
Tel : +603-5511 6715/6
Fax : +603-5511 6718
Email : kjubsb@kasjuruukurbahan.com.my; kamasuli2@gmail.com

Company : **KINABALU SETIA KONSULT SDN BHD**
Address : Lot 19, 2nd Floor, Block C, Plaza Grand Millenium, Penampang New By Pass, 88300 Kota Kinabalu, Sabah
Tel : +6088-731 769
Fax : +6088-731 734
Email : jyusoff.ksk@gmail.com

Company : **KPK QUANTITY SURVEYORS (SEMENANJUNG) SDN BHD**
Address : 18-6 & 18-7, Block B, 18th Floor, Megan Avenue Ii, 12 Jalan Yap Kwan Seng, 50450 Kuala Lumpur
Tel : +603-2166 8000
Fax : +603-2166 8228
Email : kpk@kpkqs.com

Company : **KSK ASSOCIATES SDN BHD**
Address : 29A, Jalan SS 4C/5, Taman Rasa Sayang, 47301 Petaling Jaya, Selangor
Tel : +603-7803 7795
Fax : +603-7804 5273
Email : ksk_a@streamyx.com

Company : **KUANTIBINA SDN BHD**
Address : Suite 2-1, Burmah House, 405 Jalan Burma, 10350 Pulau Pinang
Tel : +604 - 2288 666
Fax : +604 - 2296 340
Email : ksbpg@streamyx.com

Company : **LT JURUKUR BAHAN SDN BHD**
Address : No. 42-H, Lot 9750, 1st & 2nd Floor, Section 64, Mendu Commercial Centre, Jalan Mendu, 93200 Kuching, Sarawak
Tel : +608-2348 199
Fax : +608-2334 199
Email : samtiew@hotmail.com; ltjuruukur@yahoo.com

Company : **MCM ASSOCIATES SDN BHD**
Address : 27A, Jalan Tengku Ampuan Zabedah B9/B, Seksyen 9, 40100 Shah Alam, Selangor
Tel : +603-5510 1808
Fax : +603-5512 1808
Email : mcm_associates@yahoo.com

Company : **MF ASSOCIATES SDN BHD**
Address : 219, Jalan SS6/12, Kelana Jaya, 47301 Petaling Jaya, Selangor
Tel : +603-7803 8432
Fax : +603-7803 4807
Email : mfasb@tm.net.my

Company : **MQS CONSULT**
Address : 65C, Jalan SS 21/60, Damansara Utama 47400 Petaling Jaya, Selangor
Tel : +603-7726 2985
Fax : +603-7726 1572
Email : enquiry@mqs.com.my; kenwangck@hotmail.com

Company : **P.T. ONG COST CONSULTANT**
Address : 2nd Floor, Lot 513, Section 62, Ktld Off Jalan Ang Cheng Ho, 93100 Kuching, Sarawak
Tel : +6082-377 792
Fax : +6082-236 991
Email : jopt14954@yahoo.com

Company : **PAKATAN UKUR BAHAN SDN BHD**
Address : No. 30, Jalan Jaya 2, Taman Jaya, 81300 Skudai, Johor Baharu, Johor
Tel : +607-5566 864
Fax : +607-5566 950
Email : nordin-qs@yahoo.com

Company : **PERUNDING DMA SDN BHD**
Address : 119A & 119B, Jalan Aminuddin Baki, Taman Tun Dr. Ismail, Kuala Lumpur
Tel : +603-7726 3800
Fax : +603-7726 7800
Email : jub@pdma.com.my; maa@pdma.com.my

Company : **QS KONSULTANT**
Address : 11th Floor, Bangunan Maybank Trust, 3 Penang Street, 10200 Pulau Pinang
Tel : +604-262 3185
Fax : +604-262 7655
Email : qsio@streamyx.com

Company : **QS PERUNDING**
Address : 29C, Rangoo Road, 10400 Pulau Pinang
Tel : +604-2281 471
Fax : +604-2281 470
Email : chioktl@gmail.com

Company : **SC QS CONSULT**
Address : Regalia Business Centre, No. 21-2, Jalan USJ 1/1B, 47620 Subang Jaya, Selangor
Tel : +603-8023 8812
Fax : +603-8023 7812
Email : scqs21@streamyx.com

Company : **SURVEY DEVELOPMENT SERVICES**
Address : Lot 1610, Jalan Batu Lintang, Locked Bag 3037, 93990 Kuching, Sarawak
Tel : +6082-247 735
Fax : +6082-419 093
Email : 135sds@gmail.com, lukekhiu@gmail.com

Company : **WAW QUANTITY SURVEYORS**
Address : Lot 195, Tingkat Satu, Jalan Kuala Krai, 15150 Kota Baharu, Kelantan
Tel : +609-7474 819
Fax : +609-7438 408
Email : quandumqs.ec@gmail.com

DIRECTORY

OF MALAYSIAN
CONSTRUCTION
RELATED EXPORTERS;
GOODS AND SERVICES

CONTRACTOR

CONTRACTOR

BINA PURI HOLDINGS BHD

BinaPuri
SINCE 1975

Address:
Wisma Bina Puri, 88 Jalan Bukit Idaman 8/1, Bukit Idaman, Selayang, 68100 Selangor

Overseas Address:
Bina Puri (Thailand) Ltd
947/127 Moo 12, Bangna Sub District, Bangna District,
10260 Bangkok, Thailand
Tel: (0066) 2-744 1366
Fax: (0066) 2-744 1369

Bina Puri (B) Sdn Bhd
No. 2, 2nd Floor, Blcok C,
Bangunan Begawan Pehin
Dato' Hj Md Yusof,
Kg. Kiulap, Bandar Seri Begawan,
BE1518, Brunei Darussalam
Tel: (673) 223 2373
Fax: (673) 2232371

Website:
www.binapuri.com.my

Status of Business:
Limited (Berhad)

Contact Person:
Tan Sri Datuk Tee Hock Seng, Jp
Group Managing Director

Secretary/Personal Assistant:
Alicia Foong

Email : alicia.foong@binapuri.com.my
Tel : +603-6136 3333
Fax : +603-6136 9999

Total of Employees: more than 500

Total of Professional Staff: 10

Area of Specialization:
CE - Civil Engineering Construction,
B - Building Construction,
M - Mechanical & Electrical

Year of Establishment:
11 May 1990

Professional Affiliations:
CIDB, CLAB, MBAM, IFAWPCA, MIGHT, Perdana Leadership Foundation, MSSA, NSA, MATRADE, MQA

Local and/or International Recognized Accreditation/ Certification:
ISO 9001:2008, OHSAS 18000, EMS 14000

NOTABLE PROJECTS

- **2,000 houses for the National Housing Scheme**
  Country : Brunei
  Year Awarded : 2009
  Project Value : USD288.2 million

- **Residential, Commercial and Recreational Development of Al Reem Island, Abu Dhabi**
  Country : Abu Dhabi, UAE
  Year Awarded : 2007
  Project Value : USD186.3 million

CONTRACTOR

- **NH5 from Vijayawada to Eluru (km 3.4 to km 75)**
  Country : Andhra Pradesh, India
  Year Awarded : 1997
  Project Value : USD55.3 million

- **Housing Development Phase VI for Defense Housing Authority (DHA)**
  Country : Lahore, Pakistan
  Year Awarded : 2007
  Project Value : USD55.5 million

- **6,024 Units Of Aua-Arthorn Housing Project**
  Country : Romklao, Bangkok, Thailand
  Year Awarded : 2007
  Project Value : USD49.0 million

- **Pan Borneo Highway in the State of Sarawak, Malaysia - Phase 1 Package Contract - WPC-06 (Sg Awik Bridge to Bintangor Junction)**
  State : Sarawak
  Year Awarded : 2016
  Project Value : USD194.1 million

- **Proposed Sabah Administration Centre**
  State : Teluk Likas, Sabah
  Year Awarded : 2011
  Project Value : USD181.5 million

- **Proposed Development of New LCC Terminal and Associated Works at KL International Airport, Sepang**
  State : Sepang, Selangor
  Year Awarded : 2010
  Project Value : USD129.0 million

CONTRACTOR

CAN.I INTERIOR FIT-OUT SDN. BHD.

Address:
Ground Floor, No. 1 Jalan PJS 1/33, Petaling Utama, 46150 Petaling, Selangor

Website:
www.can-i.com.my

Status of Business:
Private Limited

Contact Person:
Tan Goo Can
Managing Director

Secretary/Personal Assistant:
Ms. Rada

Email : projects@can-i.com.my
Tel : +603-7785 3299
Fax : +603-7785 3299

Total of Employees: 80

Area of Specialization:
B04 - Consruction work on building
B07 - Interior Decorating
CE - Civil Engineering
ME - Mechanical & Electrical Engineering

Year of Establishment:
13 years

Local and/or International Recognized Accreditation/ Certification:
MS ISO 9001:2015

Award:
2018 CIDB – The Malaysian Construction Industry Excellent Awards 2018 Special Mention - International Achievement Awards

2018 MIIP Gold Award - Interior Fit-Out Works – Hospitality Category
St. Regis Maldives Vommuli Resort

2018 MIIP Gold Award - Interior Fit-Out Works – Food & Beverage Outlets Category
Element by Westin Hotel, KL

2018 MIID REKA Awards Gold Awards - Industry Excellence in the Interior Builders Category
St. Regis Maldives Vommuli Resort

2018 MIID REKA Awards Bronze Awards - Industry Excellence in the Interior Builders Category
Element by Westin Hotel, KL

2016 MIID REKA Awards Gold Award – Industry Excellence in the Interior Builders Category
St Regis, KL

2016 MIID REKA Awards Silver Awards – Industry Excellence in the Interior Builders Category
Shangri-La Hambantota Resort & Spa @ Sri Lanka

2016 MIID REKA Awards Mention Award - Industry Excellence in the Interior Builders Category
Mydin Mall at Bukit Mertajam

2016 MIIP Platinum Award – Interior Fit-Out Works – Hospitality Category
Shangri-La Hambantota Resort & Spa, Sri Lanka

2016 MIIP Platinum Award – Interior Fit-Out Works – Food & Beverage Outlets Category
St Regis Kuala Lumpur

2016 MIIP Gold Award – Interior Fit-Out Works – Retail Category
Mydin Mall, Bukit Mertajam

2016 MIIP Gold Award - Interior Fit-Out Works – Residential Category
8 Conlay Kuala Lumpur

2014 MIIP Gold Awards – Interior Fit-Out works for Retail Category
East Coast Mall

2014 MIIP Silver Awards – Interior Fit-Out works for Hospitality Category
Mutiara Hotel @ JB

2014 MIIP Platinum Award – Interior Fit-Out Works for Workplace –International Financial Islamic Central (IFiC) Tabung Haji

NOTABLE PROJECTS

- **Shangri-La Hambantota Resort & Spa**
  Country : Sri Lanka
  Architect : TID International Pte Ltd & HBA
  Project Period : July 2014 - April 2016
  Project Value : USD8 million

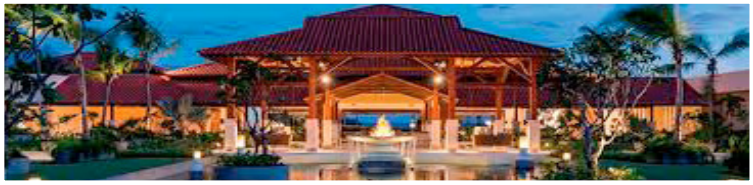

CONTRACTOR

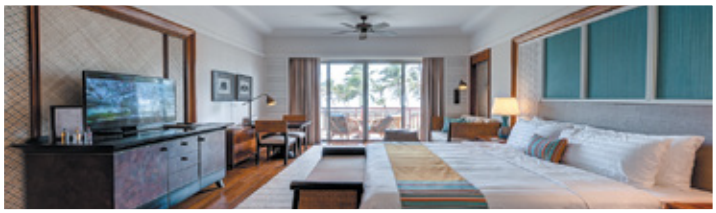

- **The St. Regis Maldives Vommuli Resort**
  Country : Maldives
  Architect : WOW Architects Pte Ltd
  Project Period : October 2015 - October 2016
  Project Value : USD2 million

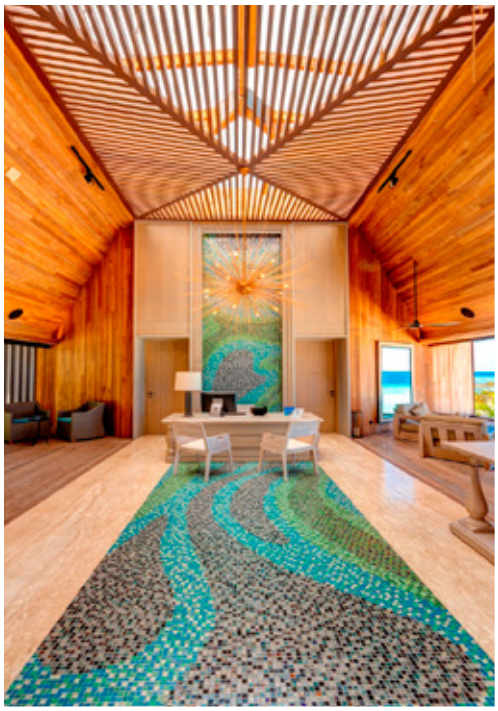

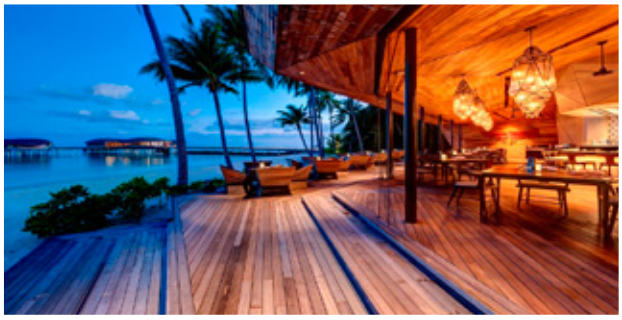

CONTRACTOR

DHAYA MAJU INFRASTRUCTURE (ASIA) SDN BERHAD

Address:
B-G-28, Block B, 10 Boulevard, PJU 6A, Lebuhraya SPRINT, 47400 Petaling Jaya, Selangor

Overseas Address:
Unit - 204, Manjeera Trinity Corporate, JNTU - Hitech City Road, Kukatpally, Hyderabad - 500 072, Telangana, India

Website:
www.dmiagrp.com

Status of Business:
Private Limited (Sendirian Berhad)

Contact Person:
Dato' Salehudin Bin Abdullah
Director

Secretary/Personal Assistant:
Asma Binti Ayob

Email : asma.ayob@dmiagrp.com
Tel : +603-7726 1189
Fax : +603-7727 9189

Year of Establishment:
4 May 1996

Types of Development:
Housing Development (residency), Commercial Development (shop lot, business centre), Infrastructure Development (road, utilities, telecommunication), Mixed Development

Professional Affiliations:
ISO 9001:2000, ISO 14001:2004, OHSAS 18001:2007, MS 1722:2011, CIDB Taraf Bumiputera, Ministry of Finance

Local and/or international recognized accreditation/ certification:
CIDB Malaysian Construction Industry Excellence Award – International Achievement Award 2016

NOTABLE PROJECTS

- **Western Transport Corridor Tumkur-Haveri NH4 Project for National Highway Authority of India Package 2 Rehabilitation and Upgrading of Sira to Chitradurga**
  Country : India
  Year Awarded : 2006
  Project Value : USD50.38 million
  Types of Development : Infrastructure Development (road, utilities, telecommunication)

- **Pavement Works of Four - Laning Of Mahua - Jaipur Section (KM 202 - KM229) of NH-11 In The State of Rajasthan**
  Country : India
  Year Awarded : 2004
  Project Value : USD14.39 million
  Types of Development : Infrastructure Development (road, utilities, telecommunication)

- **Improvement and Maintenance of It Corridor I Chennai**
  Country : India
  Year Awarded : 2008
  Project Value : USD34.79 million
  Types of Development : Infrastructure Development (road, utilities, telecommunication)

CONTRACTOR

- **Pembinaan Semula Kompleks Suruhanjaya Tinggi Malaysia di New Delhi, India**
  Country : India
  Year Awarded : 2015
  Project Value : USD29.17 million
  Types of Development : Housing Development (residency),
  Mixed Development

- **Construction of Little India, Brickfields, Kuala Lumpur - Construction of Temporary Stall - Construction of Government Quarters - Construction of Pines Bazaar and other related works**
  State : Kuala Lumpur
  Year Awarded : 2015
  Project Value : USD32.87 million
  Types of Development : Housing Development (residency), Commercial Development (shop lot, business centre)

- **Klang Valley Double Track Rehabilitation Project**
  State : Selangor
  Year Awarded : 2018
  Project Value : USD338.29 million

- **Proposed Traffic Dispersal Scheme for Brickfields area and KL Sentral Station and its Vicinity (Package 3, 4 & 5)**
  Package No: MESB/10001/SC/001
  State : Kuala Lumpur
  Year Awarded : 2014
  Project Value : USD10.63 million
  Types of Development : Infrastructure Development (road, utilities, telecommunication)

CONTRACTOR

EASTERN SOLDAR ENGINEERING & CONSTRUCTION SDN BHD

Address:
Lot 17239, Jalan Haruan 2,
Oakland Industrial Park,
70200 Seremban, Negeri Sembilan

Overseas Address:
Eastern Soldar (Singapore)
Pte. Ltd. 8, Chia Ping Road, #06/20,
JTC Flatted Factory, Singapore
619973.
Tel : +65-62617309
Fax : +65-62619268
Email : easternsoldar@singnet.com.sg

Website:
www.harbour.com.my

Status of Business:
Private Limited (Sendirian Berhad)

Contact Person:
Dato' David Toh
Managing Director

Secretary/Personal Assistant:
Ms. Wong Chin View

Email : david.esec@harbour.com.my
Tel : +606-7646699
Fax : +606-7627500

Total of Employees: 75 - 200

Total of Professional Staff: 10

Area of Specialization:
CE - Civil Engineering Construction,
B - Building Construction,
M - Mechanical & Electrical

Year of Establishment:
20 June 1986

Professional Affiliations:
Members of FMM
Member of NSCCCI

Local and/or International Recognized Accreditation/ Certification:
ISO 9001 : 2015

NOTABLE PROJECTS

- **Tankage Work For Stolthaven Phase 2C Project**
  Country : Singapore
  Year Awarded : 2013
  Project Value : USD8.56 million

- **Shop Fabrication and Site Erection of Storage Tanks for Stolthaven Singapore Terminal**
  Country : Singapore
  Year Awarded : 2010
  Project Value : USD7.42 million

- **Banyan Phase 4 Project - Shop Fabrication & Site Erection of Storage Tank**
  Country : Singapore
  Year Awarded : 2008
  Project Value : USD19.07 million

CONTRACTOR

- **Banyan Phase 3 Project - Shop Fabrication & Site Erection Of Storage Tank (Package A)**
  Country : Singapore
  Year Awarded : 2007
  Project Value : USD9.66 million

- **Vietnam Pipeline Project**
  Country : Vietnam
  Year Awarded : 2007
  Project Value : USD93,600

- **Engineering, Procurement, Construction, Testing and Commissioning Working Capacity and Associated Facilities at Kemaman Bitumen Refinery**
  State : Kemaman, Terengganu
  Year Awarded : 2013
  Project Value : USD17.05 million

- **Engineering, Procurement, Construction, Testing and Commissioning Working Capacity and Associated Facilities at Kemaman Bitumen Refinery**
  State : Pengerang, Johor
  Year Awarded : 2015
  Project Value : USD7.92 million

- **EPCC Of Pengerang Deepwater Terminal Two - Fabrication, Erection and Pre-Commissioning of Petroleum Tanks For Package C**
  State : Pengerang, Johor
  Year Awarded : 2015
  Project Value : USD7.92 million

- **EPCC Of Two (2) New Crude Oil Tanks Project at Kemaman Bitumen Refinery**
  State : Kemaman, Terengganu
  Year Awarded : 2008
  Project Value : USD9.36 million

CONTRACTOR

EJ JOINT VENTURE SDN BHD

(307013-W)

Address:
B-9-3 & B-9-4, Megan Avenue 1,
No 189, Jalan Tun Razak,
50400 Kuala Lumpur

Website:
www.ejjv.com.my

Status of Business:
Private Limited (Sendirian Berhad)

Contact Person:
Ir. Arpan Rapaiee
C.E.O

Email : arpan@ejjv.com.my
Tel : +603-2161 9976
Fax : +603-2162 0045

Total of Employees: 11 - 75

Total of Professional Staff: 3

Area of Specialization:
M - Mechanical & Electrical

Year of Establishment:
9 July 1994

Professional Affiliations:
British Malaysian Chambers Of Commerce

Local and/or International Recognized Accreditation/ Certification:
1. ISO 9001:2019
2. OHSAS 18001:2007

NOTABLE PROJECTS

- **Yetagun Field Capacity Upgrade Phase 3**
  Country : Myanmar
  Year Awarded : 2003
  Project Value : USD1.328 million

- **BG Exploration and Production India Limited**
  Country : India
  Year Awarded : 2006
  Project Value : USD679352 million

CONTRACTOR

- **TAKULA Gas Processing Platform (TGPP) Project**
  Country : Angola, Africa
  Year Awarded : 2007
  Project Value : USD17.296 million

- **Mafumeira Norte Development Project**
  Country : Angola, Africa
  Year Awarded : 2008
  Project Value : USD6.170 million

- **Offshore and Onshore Facilities Modification Services for SHWE Project**
  Country : Myanmar
  Year Awarded : 2014
  Project Value : USD5.5 million

- **Offshore Hook Up & Commissioning for Anjung Gas Development Project**
  State : Sarawak
  Year Awarded : 2018
  Project Value : USD2.07 million

- **Merapuh - A Project**
  State : Sarawak
  Year Awarded : 2013
  Project Value : USD3.407 million

- **Helang Central Platform Integrated Topsides**
  State : Sarawak
  Year Awarded : 2003
  Project Value : USD4.8 million

CONTRACTOR

IJM CONSTRUCTION SDN BHD

Address:
Wisma IJM, Jalan Yong Shook Lin,
46050 Selangor

Overseas Address:
A related company:
IJM (India) Infrastructure Limited
H.no 1-89/1, Plot no 42 & 43,3rd and 4th Floor, Kavuri Hills,
Phase-I Madhapur,
Hyderabad-500 081, India.
Tel : 91-40-23114661/2/3/4
Fax : 91-40-23114669
Email : ijmii@ijm.com
Website : http://www.ijmindia.com

Website:
www.ijm.com

Status of Business:
Private Limited (Sendirian Berhad)

Contact Person:
Mr. Liew Hau Seng
Managing Director

Secretary/Personal Assistant:
Ms Chin Kim Wan

Email : kim@ijm.com
Tel : +603-7985 8288
Fax : +603-7952 9858

Total of Employees:
more than 500

Total of Professional Staff: 500

Area of Specialization:
CE - Civil Engineering Construction,
B - Building Construction,
M - Mechanical & Electrical

Year of Establishment:
28 March 1990

Professional Affiliations:
Construction Industry Development Board of Malaysia (CIDB), Master Builders Association of Malaysia (MBAM), Malaysian Indian Business Council (MIBC)

Local and/or International Recognized Accreditation/ Certification:
ISO 9001: 2005, OHSAS 18001:2007, MS 1722:2011, ISO 14001:2015

NOTABLE PROJECTS

- **Solapur-Bijapur Tollway, India of Nh-13 (New NH No 52) from KM 0.0 to KM 110.542**
  Country : India
  Year Awarded : 2017
  Project Value : USD354.94 million

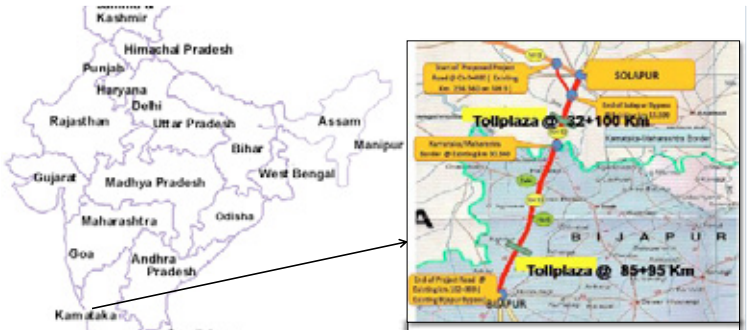

Four Laning of Solapur – Bijapur of NH13 (New NH no 52) from km 0.000 to km 110.542 (Design length 109.08 km) in the States of Maharashtra and Karnataka under NHDP Phase III on BOT (Toll) DBFOT basis.

- **Delhi Metro Rail Corporation**
  Country : India
  Year Awarded : 2007

CONTRACTOR

- **Raintree Park, Hyderabad, India**
  Country : India
  Year Awarded : 2001
  Project Value : USD51.92 million

- **Delhi Civic Centre, India (MCD)**
  Country : India
  Year Awarded : 2005
  Project Value : USD 125.22 million
  (Conversion @ May 2005)

- **Al Reem Island Development, Phase 1, Zone C**
  Country : Abu Dhabi, UAE
  Year Awarded : 2006
  Project Value : USD362.03 million

- **(i) MRT Package V5 - Projek Mass Rapid Transit Lembah Kelang : Jajaran Sungai Buloh-Kajang (Southern Section)**
  (ii) MRT Package S5 - Projek Mass Rapid Transit Lembah Kelang : Jajaran Sungai Buloh-Kajang (Southern Section)
  State : Kuala Lumpur
  Year Awarded : 2012

- **Equatorial Plaza Project - Main Building Works For Proposed 1 Commercial Block 52 Storey at Lot 1217, Seksyen 57, J alan Sultan Ismail**
  State : Kuala Lumpur
  Year Awarded : 2015
  Project Value :
  USD103.11 million

- **National Cancer Institute (NCI)**
  State : Putrajaya
  Year Awarded : 2010
  Project Value : USD218.84 Million

CONTRACTOR

DURALITE (M) SDN BHD

Address:
A-3-10, Plaza TTDI,
Jalan Wan Kadir 3,
60000 Taman Tun Dr Ismail,
Kuala Lumpur

Website:
duralitegreen.com

Status of Business:
Private Limited (Sendirian Berhad)

Contact Person:
Datuk Dr Abdul Aziz Muhamad
Chief Executive Officer

Email : duralitegreen@gmail.com
Tel : +603-7731 5909
Fax : -

Total of Employees: 1 to 10

Area of Specialization:
B - Building Construction

Year of Establishment:
20 October 2000

Professional Affiliations:
MTIB

NOTABLE PROJECTS

- **Blanket Building Insulation**
  Country : Qatar
  Year Awarded : 2014
  Project Value : USD6.170 million

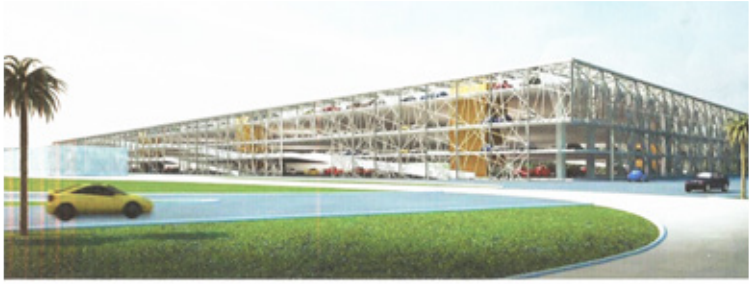

CONTRACTOR

MENTA CONSTRUCTION SDN BHD

Address:
No.2, Jalan 1/128, Taman Gembira, 58200 Kuala Lumpur

Website:
www.menta.com.my

Status of Business:
Private Limited (Sendirian Berhad)

Contact Person:
Mr Tan Choon Hock
CEO

Secretary/Personal Assistant:
Ms. Lee Kin Chia

Email : kclee@menta.com.my
Tel : +603-7983 7399
Fax : +603-7981 8813

Total of Employees:
more than 500

Total of Professional Staff: 59

Area of Specialization:
CE - Civil Engineering Construction,
B - Building Construction,
M - Mechanical & Electrical

Year of Establishment:
6 April 1982

Local and/or international recognized accreditation/ certification:
ISO 9001

NOTABLE PROJECTS

- **Proposed Refinery And Petrochemical Integrated Development (RAPID) Project - Package 18D**
  State : Johor
  Year Awarded : 2014
  Project Value : MYR765.76 million

- **The Proposed Refinery And Petrochemical Integrated Development (Rapid) Project – Package 2**
  State : Johor
  Year Awarded : 2012

- **Off-Plots Area For The Utilities, Interconnecting and Offsite (UIO) Facilities For RAPID Project (Package 14-0403)**
  State : Johor
  Year Awarded : 2016
  Project Value : MYR180.60 million

CONTRACTOR

MUDAJAYA CORPORATION BERHAD

Address:
Level 11, Menara Mudajaya,
No 12A, Jalan PJU 7/3, Mutiara
Damansara, 47810 Petaling Jaya,
Selangor

Website:
www.mudajaya.com

Status of Business:
Limited (Berhad)

Contact Person:
Anthony Teoh Teik Thiam
Deputy Managing Director

Secretary/Personal Assistant:
Aarine Fong

Email : mcbcontract@gmail.com
Tel : +603-7806 7899
Fax : +603-7806 7902

Total of Employees:
more than 500

Total of Professional Staff: 25

Area of Specialization:
CE - Civil Engineering Construction,
B - Building Construction,
M - Mechanical & Electrica

Year of Establishment:
9 Disember 1965

Local and/or international recognized accreditation/ certification:
ISO9001:2015, ISO14001:2015,
OHSAS18001:2007

NOTABLE PROJECTS

- **Coal Fired Power Plant, Baruta, Southeast Sulawesi**
  Country : Indonesia
  Year Awarded : 2013
  Project Value : USD44.23 million

- **4 x 360MW Coal Based Power Station at Chhattisgarh, India: Indepent Power Producer**
  Country : India
  Year Awarded : 2007
  Project Value :
  USD1.7 billion

- **Mass Rapid Transit Laluan 2: Sungai Buloh-Serdang-Putrajaya (SSP)-Pkg V207: Construction and Completion of Viaduct Guideway and Other Associated Works From UPM to Taman Pinggiran Putra**
  State : Selangor
  Year Awarded : 2016
  Project Value :
  USD125.60 million

- **Development of 1 x 1000MW Tanjung Bin Coal Fired Power Project (EPCC Contract) (Consortium Alstom Power System**
  State : Johor
  Year Awarded : 2012
  Project Value :
  USD330.63 million

- **KL-Kuala Selangor Expressway (KLSE) for Package 1 and Package 2**
  State : Selangor
  Year Awarded : 2008
  Project Value :
  USD290 million

CONTRACTOR

RANHILL PROCESS SYSTEMS SDN BHD

Ranhill

Address:
Suite 1402,
14th Floor Plaza Permata,
No. 6 Jalan Kampar,
Off Jalan Tun Razak,
50400 Kuala Lumpur

Website:
www.ranhill.com.my

Status of Business:
Private Limited (Sendirian Berhad)

Contact Person:
Hishamuddin Bin Hanif Khan
CEO

Email : zalin@ranhill.com.my
Tel : +603-2716 5650
Fax : +603-2716 5677

Year of Establishment:
27 July 2006

Types of Development:
Mixed Development

Area of Specialization:
CE - Civil Engineering Construction,
B - Building Construction,
M - Mechanical & Electrical

NOTABLE PROJECTS

- **Melut Basin I , Melut Basin II**
  Country : Khartoum, Sudan
  Project Value : USD239 million / USD149 million
  Types of Development : Mixed Development

- **Ahdi LPG/ NGC Plant II**
  Country :
  Rawalpinidi, Pakistan
  Project Value :
  USD21 million
  Types of Development :
  Mixed Development

- **Libya Housing Project**
  Country :
  Tajura, Libya
  Project Value :
  USD1.079 billion
  Types of Development :
  Mixed Development

CONTRACTOR

RANHILL WATER TECHNOLOGIES SDN BHD

Ranhill

Address:
Suite 1203, 12th Floor,
Plaza Permata, No.6 Jalan Kampar,
50400 Kuala Lumpur

Overseas Address:
Ranhill Water Technologies (Thai) Ltd.
No. 54, BB Building,
9th Floor, Room No.3922,
Sukhumvit 21 (Asoke) Road,
Klongtoey-Nua, Wattana,
Bangkok 10110, Thailand
Tel: +66 2 117 4907,
Fax: +66 2 117 4908

Website:
www.ranhill-watertech.com

Status of Business:
Private Limited (Sendirian Berhad)

Contact Person:
Mr. Narendran Maniam
Chief Executive Officer

Email : m.narendran@ranhill.com.my
Tel : +603-2716 5625
Fax : +603-2716 5626

Total of Employees: 11 - 75

Area of Specialization:
CE - Civil Engineering Construction,
B - Building Construction,
M - Mechanical & Electrical

Year of Establishment:
7 June 1994

Local and/or international recognized accreditation/ certification:
ISO 9001:2015

NOTABLE PROJECTS

- **Waste Water Treatment Plant 4 at Amata City Industrial Estate, Rayong**
  Country : Thailand
  Year Awarded : 2018

CONTRACTOR

RANHILL WATER SERVICES SDN BHD

Ranhill

Address:
Level 4 Matang Building,
83 Jalan Langkasuka,
Larkin Industrial Area,
80350 Larkin, Johor

Website:
www.rws.com.my

Status of Business:
Private Limited (Sendirian Berhad)

Contact Person:
Khairul Effendy Tusam
Chief Executive Officer

Secretary/Personal Assistant:
Sabrina Nordin

Email : khairul.effendy@rws.com.my
Tel : +607-276 2020
Fax : +607-276 3030

Year of Establishment:
21 Februari 2005

Types of Development:
Infrastructure Development (road, utilities, telecommunication)

Area of Specialization:
CE - Civil Engineering Construction,
B - Building Construction,
M - Mechanical & Electrical

NOTABLE PROJECTS

- **Leakage Reduction in Riyadh**
  Country : Saudi Arabia
  Year Awarded : 2009
  Types of Development : Infrastructure Development (road, utilities, telecommunication)

- **Surabaya NRW Consultancy**
  Country : Indonesia
  Year Awarded : 2010
  Types of Development : Infrastructure Development (road, utilities, telecommunication)

- **Network Modelling**
  Country : Singapore
  Year Awarded : 2009
  Types of Development : Infrastructure Development (road, utilities, telecommunication)

- **Leak Detection**
  Country : Singapore
  Year Awarded : 2006
  Types of Development : Infrastructure Development (road, utilities, telecommunication)

- **NRW Reduction Program**
  State : Johor
  Year Awarded : 2018
  Types of Development : Infrastructure Development (road, utilities, telecommunication)

- **NRW Reduction Program**
  State : Melaka
  Year Awarded : 2007
  Types of Development : Infrastructure Development (road, utilities, telecommunication)

CONTRACTOR

S&I URBAN DESIGNERS SDN BHD

Address:
NO 52-56;, Jalan SBC 8,
Kompleks Kilang SME Bank
Batu Caves, Taman Sri Batu Caves,
68100 Selangor

Website:
siudurbanism.wixsite.com/
sniurbandesigner

Status of Business:
Private Limited (Sendirian Berhad)

Contact Person:
Dato' Hj. Sahimi Bin Sani
Managing Director

Secretary/Personal Assistant:
Hidayatul Hasanah Binti Halim /
Noraini Binti Othman

Email : siud.urbanism@yahoo.com
Tel : +603-6188 7757
Fax : +603-6188 8757

Year of Establishment:
30/10/2004

Types of Development:
Mixed Development

Local and/or international recognized accreditation/ certification:
Certificate of Achievement from CIDB

Area of Specialization:
B - Building,
CE - Civil Engineering,
ME - Mechanical & Electrical Engineering,
F - Fasiliti Bangunan Dan Infrastruktur Am

NOTABLE PROJECTS

- **Kompleks Imigresen, Kastam, Kuarantin dan Keselamatan (ICQS) Secara Bersepadu di Bukit Kayu Hitam**
  State : Kedah
  Year Awarded : 2017
  Project Value : USD3.5 million
  Types of Development : Mixed Development

CONTRACTOR

- **Designated Subcontract Works Package: TB01 - SC04: Supply, Construct, Delivery, Install, Testing & Commissioning Internal Signage And Graphics For Main Terminal Building, Satelite Building, Sky Bridge and Piers (Collabration with Asturi Metal Builders (M) Sdn Bhd)**
  State : Selangor
  Year Awarded : 2012
  Project Value : USD12.5 million
  Types of Development : Mixed Development

- **Projek Mass Rapid Transit Lembah Klang: Jajaran Sungai Buloh - kajang (MRT)**
  State : Selangor
  Year Awarded : 2016
  Project Value : USD7.31 million
  Types of Development : Mixed Development

LISTING

Company : **ADVANCECON SDN BHD**
Address : 16 & 18, Jalan Pekaka 8/3,
Sekyen 8, Kota Damansara,
47810 Petaling Jaya, Selangor
Tel : +603-6157 9563
Fax : +603-6157 0469
Email : at_yeo@advancecon.com.my
kc_wong@advancecon.com.my
Area Specialization : G7 B - Building
G7 CE - Civil Engineering

Company : **AHMAD ZAKI RESOURCES BERHAD**
Address : Menara AZRB,
No. 71, Persiaran Gurney,
54000 Kuala Lumpur
Tel : +603-2698 7171 / 4021 8290
Fax : +603-2694 8181
Email : wzakariah@azrb.com;
wanzu@azrb.com
Area Specialization : G7 B - Building
G7 CE - Civil Engineering

Company : **AL-AMBIA SDN. BHD.**
Address : No.5 G-01, Ground Floor,
Jalan Semangat,
46200 Petaling Jaya, Selangor
Tel : +603-7965 6888 / 7954 3510
Fax : +603-7965 6999/7954 3520
Email : jytang@al-ambia.com.my
Area Specialization : G7 B - Building
G7 CE - Civil Engineering
G7 ME - Mechanical & Electrical Engineering

Company : **AMONA SDN. BHD.**
Address : Lot 2-3-2, Prima Peninsular,
No. 2, Jalan Setiawangsa 11,
Taman Setiawangsa,
54200 Kuala Lumpur
Tel : +603-4252 7000/8000
Fax : +603-4256 8585
Email : othman@amona.com.my;
hamid@amona.com.my
Area Specialization : G7 ME - Mechanical & Electrical Engineering
G7 B - Building
G7 CE - Civil Engineering

Company : **APG GEO-SYSTEMS SDN. BHD.**
Address : Ground Floor, Block A
Global Business & Convention Centre 8,
Jalan 19/1 Section 19,
47500 Petaling Jaya, Selangor
Tel : +603-7958 8912
Fax : +603-7955 8912
Email : tham.kok.wah@ueec.my;
chin.keh.moi@ueec.my;
zalila@ueec.my
Area Specialization : G7 B - Building
G7 CE - Civil Engineering

Company : **ARK CONSTRUCTION SDN. BHD.**
Address : Suite 3A.02 Level 3A Wisma E&C,
No.2 Lorong Dungun Kiri,
Damansara Heights,
50490 Kuala Lumpur
Tel : +603-2094 0888
Fax : +60-2095 4746
Email : rashidi@ark-resources.com.my
sundar@ark-resources.com.my
info@ark-resources.com.my
Area Specialization : G7 B - Building
G7 CE - Civil Engineering
G7 ME - Mechanical & Electrical Engineering

Company : **AVOS (MALAYSIA) SDN. BHD.**
Address : No. 20-1, Jalan Puteri 7/7,
Bandar Puteri Puchong,
47100 Puchong, Selangor

1st Floor, Lot 400, Section 54,
Travillion Commercial Centre,
Jalan Padungan, Kuching Sarawak
Tel : +603-8061 3123
+6082-482028
Fax : +603-8060 1022
+6082-333082
Email : martina@avos.com.my;
enquiry@avos.com.my
Area Specialization : G7 B - Building
: G7 CE - Civil Engineering
: G7 ME - Mechanical & Electrical Engineering

Company : **BBR CONSTRUCTION SYSTEMS (M) SDN BHD**
Address : No. 17, Jalan PJS 11/2, Bandar Sunway,
46150 Subang Jaya, Selangor
Tel : +603-5631 7100
Fax : +603-5636 3285
Email : ylvoon@bbr.com.my
Area Specialization : -

Company : **BINA PURI HOLDINGS BHD.**
Address : Wisma Bina Puri 88,
Jalan Bukit Idaman 8/1 Bukit Idaman,
68100 Selayang, Selangor
Tel : +603-6136 3333
Fax : +603-6136 9999

Email : tee.hs@binapuri.com.my;
alicia.foong@binapuri.com.my;
matthew.tee@binapuri.com.my;
Area Specialization : G7 B - Building
G7 CE - Civil Engineering
G7 ME - Mechanical & Electrical Engineering

Company : **BINAAN TEPAT SDN. BHD.**
Address : No 19-3, 2nd Floor,
: Jalan SS 23/15 Taman Sea,
47400 Petaling Jaya, Selangor
Tel : +603-7804 7016
Fax : +603-7804 7332
Email : michaelmah@binaantepat.com;
admin@binaantepat.com
Area Specialization : G7 B - Building
G7 CE - Civil Engineering
G7 ME - Mechanical & Electrical Engineering

Company : **BROOKE DOCKYARD & ENGINEERING WORKS CORPORATION**
Address : Sublot 47,48,49 Block A 1st-3rd Floor,
Demak Laut Commercial Centre Phase 3,
Jalan Bako Kuching Sarawak
Tel : +6082-439732
Fax : +6082-439736
Email : brooke@bdykch.po.my;
brooke@po.jaring.my
Area Specialization : G7 B - Building
G7 CE - Civil Engineering
G7 ME - Mechanical & Electrical Engineering

Company : **CAN.I INTERIOR FIT-OUT SDN. BHD.**
Address : Ground Floor No. 1 Jalan PJS 1/33,
Petaling Utama, 46150 Petaling,
Selangor
Tel : +603-7785 3299
Fax : +603-7785 3299
Email
Area Specialization : G7 B - Building
G7 CE - Civil Engineering
G7 ME - Mechanical & Electrical Engineering

Company : **CENTRAL ENERGY SDN.BHD.**
Address : 90 Jalan Alor, Kuala Lumpur
Tel : +603-2142 7816/5880 4690
Fax : +603-2144 8558
Email : ahmad@cenergy.po.my;
sky_sporty@yahoo.com
Area Specialization : G7 ME - Mechanical & Electrical Engineering

Company : **CHASE PERDANA SDN. BHD.**
Address : Suite 7.3, 7th Floor,
Wisma Chase Perdana,
Changkat Semantan,
Damansara Heights
50490 Kuala Lumpur
Tel : +603-2718 3700
Fax : +603-2094 0503
Email : mnazirmd@chaseperdana.com.my;
sathgan@chaseperdana.com.my;
Area Specialization : G7 B - Building
G7 CE - Civil Engineering
G7 ME - Mechanical & Electrical Engineering

Company : **COFRETH (M) SDN. BHD.**
Address : No.39, Jalan USJ Sentral 3,
USJ Sentral, Persiaran Subang 1,
47600 Subang Jaya, Selangor
Tel : +603-8023 8878
Fax : +603-8025 1252
Email : charlotte.ling@cofreth.com.my;
rubinee.arulnantham@cofreth.com.my
Area Specialization : G3 ME. - Mechanical & Electrical Engineering
G7 F - Facilities
G7 B - Building
G7 CE - Civil Engineering
G7 ME - Mechanical & Electrical Engineering

Company : **CONAIRE ENGINEERING SDN. BHD.**
Address : 41-4-2 Wisma Prudential,
Jalan Cantonment, 10250 Pulau Pinang;
No. 48 Jalan Anson , 10400 Penang
Tel : +604-228 0014 / 15 / 16
Fax : +604-227 2395
Email : pat@conaire.net;
conaire@conaire.net;
csang@conaire.net
Area Specialization : G7 B - Building
G7 CE - Civil Engineering
G7 ME - Mechanical & Electrical Engineering

Company : **CORROLESS (EAST MALAYSIA) SDN. BHD.**
Address : Lot 1A, Lorong Buah Belimbing 1,
Off Jalan Kolombong,
10397 Kota Kinabalu, Sabah
Tel : +603-5634 6663 / 88450
Fax : -
Email : gmdesk@corroless.com.my
Area Specialization : G4 B - Building
G4 CE - Civil Engineering

Company : **CYPARK SDN. BHD.**
Address : Unit 13A-09, Block A,
Phileo Damansara II,
No. 15, Jalan 16/11,
46350 Petaling Jaya Selangor
Tel : +603-76606170
Fax : +603-76606169
Email : sitizanariah@crbenv.com;
daud@crbenv.com;
info@crbenv.com
Area Specialization : G7 B - Building
G7 CE - Civil Engineering
G7 ME - Mechanical & Electrical Engineering

Company : **DCX TECHNOLOGIES SDN. BHD.**
Address : Unit 418 Level 4, Blok A,
Kelana Business Centre 9,
7 Jalan SS 7/2,
47301 Petaling Jaya, Selangor
Tel : +603-7803 2055
Fax : +603-7803 1660
Email ksidek@dcxcontrols.com;
sheila@dcxcontrols.com
Area Specialization : G5 ME - Mechanical & Electrical Engineering

---

Company : **DELUGE FIRE PROTECTION SERVICES SDN.BHD.**
Address : Level 8, MCT Tower,
Sky Park One City,
Jalan USJ 25/1,
47650 Subang Jaya, Selangor

No. 11 Jalan Bioteknologi 3,
Kawasan Perindustrian SiLC,
79200 Nusajaya, Johor
Tel : +607-570 5910
Fax : +603-8022 8201
Email : edmund.chan@deluge.com.my
Area Specialization : G7 ME - Mechanical & Electrical Engineering

---

Company : **DHAYA MAJU INFRASTRUCTURE ASIA SDN. BERHAD**
Address : B-2-28, Block Bougainvillea 10 Boulevard,
Lebuhraya Sprint, PJU 6A,
47400 Petaling Jaya, Selangor Ehsan
Tel : +603-77261189
Fax : +603-77279189
Email : pillai@dmiagrp.com;
asma.ayob@dmiagrp.com;
azian.sharif@dmiagrp.com
Area Specialization : G7 B - Building
G7 CE - Civil Engineering
G7 ME - Mechanical & Electrical Engineering

Company : **DIAN MAKMUR SDN. BHD.**
Address : No. 11A, Jalan TP 7,
Taman Perindustrian Sime UEP,
47600, Selangor
Tel : +603-51921466
Fax : +603-51921418
Email : dmcsb@streamyx.com.my;
dmsbtender@gmail.com;
dianmakmur95@gmail.com
Area Specialization : G7 ME - Mechanical & Electrical Engineering
G CE - Civil Engineering
G7 B - Building

Company : **DOLOMITE ENGINEERING SDN. BHD.**
Address : 19, Dolomite Park Avenue,
Jalan Batu Caves,
68100 Batu Caves, Selangor
Tel : +603-6195 6000
Fax : +603-6187 2310
Email : business@dolomite.com.my
Area Specialization : G7 ME - Mechanical & Electrical Engineering
G7 B - Building
G7 CE - Civil Engineering

Company : **EASTERN SOLDAR ENGINEERING & CONSTRUCTION SDN. BHD.**
Address : Lot 17239 Oakland Industrial Park,
70200 Seremban, Negeri Sembilan
Tel : +606-764 6699
Fax : +606-762 7500
Email : david.esec@harbour.com.my;
yslow.esec@harbour.com.my
Area Specialization : G7 CE - Civil Engineering
G7 ME - Mechanical & Electrical Engineering
G7 B - Building

Company : **ESC PROJECTS (M) SDN. BHD.**
Address : Unit 41-3, Block G, Jalan PJU 1/37,
Dataran Prima, Petaling Jaya,
Selangor
Tel : +603-7880 2215
Fax : +603-7880 2704
Email : escprojects@escpile.com;
johnlouisyeates@escpile.com
Area Specialization : G7 CE - Civil Engineering
G7 B - Building

Company : **EVERSENDAI ENERGIA SDN. BHD.**
Address : Lot 19956 Jalan Industri 3/6,
Rawang Integrated Industrial Park,
48000 Rawang, Selangor

Level 5, Menara Mudajaya,
Jalan PJU 7/3, Mutiara Damansara,
47810 Petaling Jaya, Selangor
Tel : +603-6091 2575 / 2595
+603-7733 3300
Fax : +603-6091 2577
+603-7733 3351

Email : nathan@eversendai.com;
meera@eversendai.com;
chandra@eversendai.com

Area Specialization : G7 CE - Civil Engineering
G7 ME - Mechanical & Electrical Engineering
G7 B - Building

Company : **FPT ENGINEERING SDN. BHD.**
Address : Lot 8, Jalan Ragum 15/17,
P.O. Box 7016,
40702 Shah Alam, Selangor
Tel : +603-55183563 / 3600
Fax : +603-5519 8020
Email : faizah@federalpower.com.my;
shima@federalpower.com.my;
cheazizi@federalpower.com.my;
jasmeen@federalpower.com.my

Area Specialization : G3 ME - Mechanical & Electrical Engineering

---

Company : **GAMUDA BERHAD**
Address : Menara Gamuda, Block D,
PJ Trade Centre,
No.8, Jln PJU 8/8A,
Damansara Perdana,
47820 Petaling Jaya, Selangor
Tel : +603-7491 8288
Fax : +603-7725 2737 / 7727 1068 / 7727 5013
Email : kwchan@gamuda.com.my;
ubull@gamuda.com.my;
sltan@gamuda.com.my

Area Specialization : G7 B - Building
G7 CE - Civil Engineering
G7 E - Mechanical & Electrical Engineering

Company : **GEORGE KENT (MALAYSIA) BERHAD**
Address : Lot 1115 Jalan Puchong,
Taman Meranti Jaya,
47120 Puchong, Selangor
Tel : +603-8064 8000 / 8061 9954
Fax : +603-8061 9926 / 7685 / 3295
Email : ycloeng@georgekent.net

Area Specialization : G7 B - Building
G7 CE - Civil Engineering
G7 ME - Mechanical & Electrical Engineering

Company : **GROUPLITE ENGINEERING SDN. BHD.**
Address : No. 98, Jalan Tanjung Tokong,
Pulau Pinang
Tel : +604-8901178
Fax : +604-8901811
Email : grplite@streamyx.com;
info@grouplite.com

Area Specialization : G7 B - Building
G7 CE - Civil Engineering
G7 ME - Mechanical & Electrical Engineering

Company : **HCM ENGINEERING SDN. BHD.**
Address : No. 93, Jalan Kampong Pandan,
55100 Kuala Lumpur,
Wilayah Persekutuan Kuala Lumpur
Tel : +603-7803 1126
Fax : +603-7806 1387
Email : muzaffar@protasco.com.my;
amirul@protascotrading.com.my

Area Specialization : G7 B - Building
G7 CE - Civil Engineering
G7 ME - Mechanical & Electrical Engineering

Company : **HEXAGON TOWER SDN. BHD.**
Address : PT3266 Jalan Am 1,
Arab-Malaysian Industrial Park,
71800 Nilai, Negeri Sembilan

A11-0-2, Megan Corporate Park,
Jalan 2/125E, Taman Desa Petaling,
Kuala Lumpur
Tel : +606-7980 600
+603-9051 5999
Fax : +606-7942 020
+603-9057 6112
Email : kongpangkiong@hexagonholdings.com;
ongewehui@hexagonholdings.com

Area Specialization : G7 B - Building
G7 CE - Civil Engineering
G7 ME - Mechanical & Electrical Engineering

Company : **HG POWER TRANSMISSION SDN BHD**
Address : No.41 Jalan SS3/60,
Pusat Dagangan Taman Universiti,
47300 Petaling Jaya, Selangor
Tel : +603-7875 3010
Fax : +603-7875 3599
Email : -

Area Specialization : G7 B - Building
G7 CE - Civil Engineering
G7 ME - Mechanical & Electrical Engineering
G2 ME. - Mechanical & Electrical Engineering

Company : **HO HUP CONSTRUCTION COMPANY BERHAD**
Address : No.18 Jalan 17/155C Bandar Bukit Jalil,
57000 Kuala Lumpur,
Wilayah Persekutuan Kuala Lumpur
Tel : +603-8993 9168
Fax : +603-8993 9268 / 9516
Email : kenlee326@gmail.com;
knlim28@yahoo.com.sg

Area Specialization : G7 B - Building
G7 CE - Civil Engineering
G7 ME - Mechanical & Electrical Engineering

Company : **HONG GIAP SDN. BHD.**
Address : 6B Jalan SS 22/25,
Damansara Jaya,
47400 Petaling Jaya, Selangor
Tel : +603-7729 3036
Fax : +603-7727 2459
Email : honggiap_sb@yahoo.com;
honggiapsentosa@gmail.com
Area
Specialization : G7 B - Building
G7 CE - Civil Engineering
G7 ME - Mechanical & Electrical Engineering

Company : **IJM CONSTRUCTION SDN. BHD.**
Address : Lower Ground, Wisma IJM,
Jalan Yong Shook Lin,
P.O. Box 504 (Jalan Sultan),
46050 Petaling Jaya, Selangor
Tel : +603-7985 8288
Fax : +603-7952 9858
Email liewhs@ijm.com;
emily@ijm.com;
chiakl@ijm.com
Area
Specialization : G7 B - Building
G7 CE - Civil Engineering
G7 ME - Mechanical & Electrical Engineering

Company : **IJM CORPORATION BHD**
Address : Wisma IJM, Jalan Yong Shook Lin,
46050 Petaling Jaya, Selangor
Tel : +603-7985 8288 / 8204
Fax : +603-7952 9388
Email : lia@ijm.com;
tangf@ijm.com
Area
Specialization : G7 B - Building
G7 CE - Civil Engineering
G7 ME - Mechanical & Electrical Engineering

Company : **IREKA ENGINEERING & CONSTRUCTION SDN. BHD.**
Address : Level 18, Wisma Mont' Kiara,
No. 1, Jalan Kiara Mont' Kiara,
50480 Kuala Lumpur
Wilayah Persekutuan Kuala Lumpur
Tel : +603-6411 6388 / 6323
Fax : +603-6411 6383
Email : thiamchai.tan@ireka.com.my;
yausiong.ng@ireka.com.my;
yimcheng.wong@ireka.com.my
Area
Specialization : G7 B - Building
G7 CE - Civil Engineering
G7 ME - Mechanical & Electrical Engineering

Company : **JAYA SARANA ENGINEERING SDN. BHD.**
Address : 14-R,Jalan Kampong Melayu,
11500 Ayer Itam, Pulau Pinang
Tel : +604-8291 161
Fax : +604-8291 164
Email : -
Area
Specialization : G7 ME - Mechanical & Electrical Engineering

Company : **JETSON CONSTRUCTION SDN. BHD.**
Address : 11th Floor, Menara Tokio Marine Life,
No.189 Jalan Tun Razak,
50400 Kuala Lumpur
Tel : +603-2162 2282
Fax : +603-2163 0940 / 2162 1282
Email : ermyza@jetson.com.my;
irene@jetson.com.my;
corporate@jenson.com.my
Area
Specialization : G7 B - Building
G7 CE - Civil Engineering

Company : **JOHAWAKI CONSTRUCTION SDN. BHD.**
Address : Wisma Johawaki, Lot 3669,
Jalan Batu Tiga, Sg Buloh Seksyen U6,
40150 Shah Alam, Selangor
Tel : +603-7847 1111
Fax : +603-7847 5028 / 7847 6246
Email : abdullah_acm@johawaki.com.my;
jamri@johawaki.com.my
Area
Specialization : G7 B - Building
G7 CE - Civil Engineering
G7 ME - Mechanical & Electrical Engineering

Company : **JOHWA PROJECTS ENGINEERING (M) SDN. BHD.**
Address : No.10, Jalan Ros Merah 2/2,
Taman Johor Jaya,
81100 Johor Bahru, Johor
Tel : +607-353 5211
Fax : +607-355 2227
Email : -
Area
Specialization : G4 CE - Civil Engineering
G4 ME - Mechanical & Electrical Engineering
G4 B - Building

Company : **KEJURUTERAAN BINTAI KINDENKO SDN. BHD.**
Address : 3-2-8 Kompleks Kantonmen Prima,
No. 698 Jalan Ipoh,
51200 Kuala Lumpur,
Wilayah Persekutuan Kuala Lumpur
Tel : +603-2732 2684
Fax : +603-2732 2654
Email : -
Area
Specialization : G7 B - Building
G7 CE - Civil Engineering
G7 ME - Mechanical & Electrical Engineering

Company : **KET-KENSON CONSTRUCTION SDN. BHD.**
Address : No. 31, Diamond Square, Jalan Semarak Api 2, Batu 3 1/2, Off Jalan Gombak, 53000 Gombak, Wilayah Persekutuan Kuala Lumpur
Tel : +603-4022 1800
Fax : +603-4023 0100
Email : ketadmin@streamyx.com; kkenson@streamyx.com; thh@ketkenson.com
Area Specialization : G7 B - Building
G7 CE - Civil Engineering
G7 ME - Mechanical & Electrical Engineering

Company : **KNM PROCESS SYSTEMS SDN. BHD.**
Address : No.15 Jalan Dagang SB 4/1, Taman Sungai Besi Indah, 43300 Seri Kembangan, Selangor
Tel : +603-8946 3000
Fax : +603-8943 4781
Email : corpdev@knm-group.com
Area Specialization : G7 ME - Mechanical & Electrical Engineering
G7 B - Building
G7 CE - Civil Engineering

Company : **KRIS HEAVY ENGINEERING & CONSTRUCTION SDN. BHD.**
Address : Unit 305, Block D, Phileo Damansara I, No.9, Jalan 16/11, Off Jalan Damansara, 46350 Petaling Jaya, Selangor
Tel : +603-79573657
Fax : +603-79573603
Email : khec@po.jaring.my
Area Specialization : G7 B - Building
G7 CE - Civil Engineering
G7 ME - Mechanical & Electrical Engineering

Company : **LANDMARKS ENGINEERING & DEVELOPMENT SDN. BHD.**
Address : Tingkat 6, Bangunan A, Peremba Square Saujana Resort, Seksyen U2 Shah Alam, Selangor
Tel : +603-7622 0088
Fax : +603-7622 1728
Email : admin@landmarks.com.my
Area Specialization : G7 B - Building
G7 CE - Civil Engineering

Company : **LANKHORST PANCABUMI CONTRACTORS SDN BHD**
Address : No. 33, Jalan Badminton 13/29, Tadisma Business Park, Section 13 Shah Alam, Selangor
Tel : +603-5031 3030
Fax : +603-5031 3036
Email :
Area Specialization : G7 B - Building
G7 CE - Civil Engineering

Company : **LFE ENGINEERING SDN. BHD.**
Address : Lot 43117 Off Jalan Balakong, 43300 Balakong, Selangor
Tel : +603 8995 8838
Fax : +603 8961 0042
Email : mcchia@lfe.com.my; kogila@lfe.com.my; klkw@lfe.com.my
Area Specialization : G7 CE - Civil Engineering
G7 ME - Mechanical & Electrical Engineering
G7 B - Building

Company : **MALAYSIAN MARITIME & DREDGING CORPORATION SDN BHD**
Address : No. 20-1 Jalan Setiawangsa 10, Taman Setiawangsa, 54200 Kuala Lumpur, Wilayah Persekutuan Kuala Lumpur
Tel : +603-4257 8866
Fax : +603 4162 1161
Email : -
Area Specialization : G7 CE - Civil Engineering

Company : **MALAYSIAN RESOURCES CORPORATION BERHAD**
Address : Level 20, 1 Sentral Jalan Travers, Kuala Lumpur Sentral, P.O. Box 12640, 50470 Kuala Lumpur
Tel : +603-2786 8080 / 7988
Fax : +603-2780 5883 / 9788
Email : -
Area Specialization : G7 B - Building
G7 CE - Civil Engineering
G7 ME - Mechanical & Electrical Engineering

Company : **MERSING CONSTRUCTION & ENGINEERING SDN. BHD.**
Address : Bangunan Mersing, 84 Jalan Sg 4/8 Taman Sri Gombak, 68100 Batu Caves, Selangor
Tel : +603-6187 1685
Fax : +603-6188 8866
Email : mce@mersing-const.com; mcesb@stremyx.com
Area Specialization : G B - Building
G7 CE - Civil Engineering
G7 ME - Mechanical & Electrical Engineering

Company : **METRONIC ENGINEERING SDN. BHD.**
Address : No. 2, Jalan Astaka U8/83,
Bukit Jelutong, Seksyen U8,
40150 Petaling, Selangor
Tel : +603-7847 2111
Fax : -
Email : mesb@metronic-group.com;
cys@metronic-group.com
Area
Specialization : G7 ME - Mechanical & Electrical Engineering
G2 ME - Mechanical & Electrical Engineering

Company : **M-IO BUILDERS SDN. BHD.**
Address : Lot 34901-34904,
Batu 6 Jalan Bukit Kemuning,
Seksyen 34,
40470 Petaling, Selangor
Tel : +603-2164 3914
Fax : +603-2775 1103
Email : -
Area
Specialization : G7 B - Building
G7 CE - Civil Engineering
G7 ME - Mechanical & Electrical Engineering

Company : **MMC CORPORATION BERHAD**
Address : Ground Floor, Wisma Budiman,
Persiaran Raja Chulan,
50200 Kuala Lumpur
Tel : +603-2071 1000
Fax : +603-2026 1921
Email : ckhalib@mmc.com.my;
ashikin@mmc.com.my
Area
Specialization : G7 B - Building
G7 CE - Civil Engineering
G7 ME - Mechanical & Electrical Engineering

Company : **MTD CONSTRUCTION SDN. BHD.**
Address : 1 Jalan Batu Caves,
68100 Batu Caves, Selangor
Tel : +603-6195 1111
Fax : +603-6188 2101
Email : salwah.hassan@alloymtd.com;
keith.cowling@alloymtd.com;
Area
Specialization : G7 B - Building
G7 CE - Civil Engineering
G7 ME - Mechanical & Electrical Engineering

Company : **MUDAJAYA CORPORATION BERHAD**
Address : Level 11 Menara Mudajaya,
No.12A Jalan PJU 7/3 Mutiara Damansara,
47810 Petaling Jaya, Selangor
Tel : +603-7806 7899
Fax : +603-7806 7902
Email : wongtf@mudajaya.com;
amanda@mudajaya.com
Area
Specialization : G7 B - Building
G7 CE - Civil Engineering
G7 ME - Mechanical & Electrical Engineering

Company : **MUHIBBAH ENGINEERING (M) BHD.**
Address : Lot 586 & 579 2nd Mile,
Jalan Batu Tiga Lama,
41300 Klang, Selangor
Tel : +603-3342 4323
Fax : +603-3344 7464
Email : cjmac@muhibbah.com.my;
mac@muhibbah.com.my
Area
Specialization : G7 B - Building
G7 CE - Civil Engineering
G7 ME - Mechanical & Electrical Engineering

Company : **NAIM ENGINEERING SDN. BHD.**
Address : 9th Floor Wisma Naim,
2 ½ Mile Rock Road,
93200 Kuching, Sarawak
Tel : +6082-411 667
Fax : +6082-429 869
Email : enquiries@naim.com.my
Area
Specialization : G7 B - Building
G7 CE - Civil Engineering
G7 ME - Mechanical & Electrical Engineering

Company : **NAM FATT CORPORATION BERHAD**
Address : Lot 2, Jalan Utas 15/7,
Shah Alam Industrial Estate,
Shah Alam
Tel : +603-3342 0766 / 3361 8888
Fax : +603-3342 7830 / 3342 1959
Email : -
Area
Specialization : G7 B - Building
G7 CE - Civil Engineering

Company : **NAS ENGINEERING SDN.BHD.**
Address : Lot 177B, Tingkat 1, Kompleks Alor Star,
Lebuhraya Darul Aman,
05100 Alor Star, Kedah
Tel : +604-731 8487
Fax : +604-731 0587
Email :
Area
Specialization : G6 B - Building
G6 CE - Civil Engineering
G6 ME - Mechanical & Electrical Engineering

Company : **NEXALDES SDN. BHD.**
Address : 11, Jalan Sg. Besi Indah 5/2,
Taman Sg. Besi Indah,
Seri Kembangan, Selangor
Tel : +603-89418118
Fax : +603-89418228
Email : farid@nexaldes.com
Area
Specialization : G5 ME - Mechanical & Electrical Engineering

Company : **PEMBINAAN MITRAJAYA SDN. BHD.**
Address : No.9 Blok D Pusat Perdagangan,
Puchong Prima, Persiaran Prima Utama,
Taman Puchong Prima,
47100 Puchong, Selangor
Tel : +603-8060 9999
Fax : +603-8060 9915
Email : foocheklee@mitrajaya.com.my;
chyap@mitrajaya.com.my
Area
Specialization : G7 B - Building
G7 ME - Mechanical & Electrical Engineering
G7 CE - Civil Engineering

Company : **PEMBINAAN SPK SDN. BHD.**
Address : 12th Floor, Menara Perak,
24 Jalan Perak,
50450 Kuala Lumpur
Tel : +603-2264 5555
Fax : +603-2264 5545
Email : -
Area
Specialization : G7 B - Building
G7 CE - Civil Engineering
G7 ME - Mechanical & Electrical Engineering
G7 F -

Company : **PEMBINAAN WINCON SDN BHD**
Address : Suite 3A-05, Block B,
Phileo Damansara 1,
No. 9, Jalan 16/11 Off Jalan Damansara,
Petaling Jaya, Selangor
Tel : +603-7957 7131
Fax : +603-7957 7198
Email : been_spm@wincon.com.my
Area
Specialization : G7 B - Building
G7 CE - Civil Engineering

Company : **PERCON CORPORATION SDN. BHD.**
Address : 19th Floor, Menara PNB,
Jalan Tun Razak,
50400, Kuala Lumpur,
Wilayah Persekutuan Kuala Lumpur
Tel : +603-2161 7111
Fax : -
Email : -
Area
Specialization : G7 B - Building
G7 CE - Civil Engineering
G7 ME - Mechanical & Electrical Engineering

Company : **PERSYS SDN. BHD.**
Address : No. 1, Jalan Batu Caves,
68100 Batu Caves, Selangor
Tel : +603-6195 1111
Fax : +603-6187 1343
Email : abubakar.noh@alloymtd.com
Area
Specialization : G7 B - Building
G7 CE - Civil Engineering
G7 ME - Mechanical & Electrical Engineering

Company : **PESTECH SDN BHD**
Address : No. 26, Jalan Utarid U5/14, Seksyen 5,
40150 Shah Alam, Selangor
Tel : +603-7845 2186
Fax : +603-7845 2187
Email : paul_lim@pestech.com.my;
swtang@pestech.com.my
Area
Specialization : G7 B - Building
G7 CE - Civil Engineering
G7 ME - Mechanical & Electrical Engineering

Company : **PLY TEC FORMWORK SYSTEM INDUSTRIES SDN BHD**
Address : No.19, Jalan Meranti Permai 3,
Meranti Permai Industrial Park,
Batu 15, Jalan Puchong,
47100 Putrajaya, Selangor
Tel : +603-8061 2888
Fax : +603-80614888
Email : enquiry@plytecformwork.com
Area
Specialization : G7 B - Building
G7 CE - Civil Engineering
G7 ME - Mechanical & Electrical Engineering

Company : **PRINSIPTEK (M) SDN. BHD.**
Address : 83 & 85 Jalan SS 15/4C,
47500 Subang Jaya, Selangor
Tel : +603-5629 2600
Fax : +603-5635 1802
Email : cjfoo@prinsiptek.com;
prinsiptek@prinsiptek.com.my
Area
Specialization : G7 B - Building
G7 ME - Mechanical & Electrical Engineering
G7 CE - Civil Engineering

Company : **PUNCAK NIAGA (M) SDN. BHD.**
Address : 9th Floor, Wisma Rozali,
No.4 Persiaran Sukan Seksyen 13,
40100 Shah Alam, Selangor
Tel : +603-5522 8589
Fax : +603-5510 1196 general / 5512 3939 (CEO) / 5513 0002 (Biz. Dev.) / 5518 5445 (Corporate)
Email : hashim@puncakniaga.com.my;
danial@puncakniaga.com.my
Area
Specialization : G7 B - Building
G7 CE - Civil Engineering
G7 ME - Mechanical & Electrical Engineering

Company : **RANHILL BERHAD**
Address : Suite 2302, Level 23, Plaza Permata, No.6, Jalan Kampar Off Jalan Tun Razak, 50400 Kuala Lumpur
Tel : +603-2716 8888
Fax : +603-2716 8889
Email : zafrul@ranhill-rbsb.com.my; aziaton@ranhill-rbsb.com.my
Area Specialization : G7 B - Building
G7 CE - Civil Engineering
G7 ME - Mechanical & Electrical Engineering

Company : **RANHILL ENGINEERS AND CONSTRUCTORS SDN BHD**
Address : Level 14, Wisma Perkeso, No. 155 Jalan Tun Razak, 50400 Kuala Lumpur
Tel : +603-2685 5200 / 5080
Fax : +603-2685 5285
Email : azahdi@ranhill.com.my; richardkhaw@ranhill.com.my
Area Specialization : G7 B - Building
G7 CE - Civil Engineering
G7 ME - Mechanical & Electrical Engineering

Company : **RANHILL WATER TECHNOLOGIES SDN. BHD.**
Address : 13th Floor Wisma Perkeso, No. 155 Jalan Tun Razak, 50400 Kuala Lumpur
Tel : +603-2685 5000
Fax : +603-2685 5173
Email : kpooi@ranhill.com.my; mna@ranhill.com.my
Area Specialization : G7 B - Building
G7 CE - Civil Engineering
G7 ME - Mechanical & Electrical Engineering

Company : **SALCON ENGINEERING BERHAD**
Address : 15th Floor, Menara Summit, Persiaran Kewajipan, USJ1, 47600 UEP Subang Jaya, Selangor
Tel : +603-8024 8822/423 / 8025 2435
Fax : +603-8024 8811
Email : -
Area Specialization : G7 CE - Civil Engineering
G7 ME - Mechanical & Electrical Engineering
G7 B - Building

Company : **SATUJAYA SDN. BHD.**
Address : 808 Block A Kelana Centre Point, No.3 Jalan SS 7/19 Kelana Jaya, 47301 Petaling Jaya, Selangor
Tel : +603-7803 9896
Fax : +603-7803 1009
Email : myap@satujaya.com hazel@satujaya.com.my
Area Specialization : G7 B - Building
G7 CE - Civil Engineering

Company : **SCOMI RAIL BHD**
Address : Level 17, 1 First Avenue Bandar Utama, 47800 Petaling Jaya, Selangor
Tel : +603-77173000
Fax : +603-7717 5195
Email : kanesanv@scomigroup.com.my; syed.hussain@scomigroup.com.my;
Area Specialization : -

Company : **SEDIABENA SDN. BHD.**
Address : Wisma Comcorp, Level 3, 37 Jalan Pelukis U1/46, Sek U1, Temasya Industrial Park, 40150 Glenmarie, Shah Alam, Selangor
Tel : +603-5036 2883
Fax : +603-5036 2886
Email : enquiry@sediabena.com; thtan@sediabena.com; sbsb@sediabena.com
Area Specialization : G7 CE - Civil Engineering
G7 ME - Mechanical & Electrical Engineering
G7 B - Building

Company : **SELIA SELENGGARA SDN. BHD.**
Address : B-05 & B-06, Plaza Kelana Jaya, Jalan SS 7/13B, 47301 Kelana Jaya, Petaling Jaya, Selangor
Tel : +603-3787 7189
Fax : +603-3787 7389
Email : -
Area Specialization : G7 CE - Civil Engineering
G7 B - Building

Company : **SERBA DINAMIK SDN. BHD.**
Address : 7-5, Pusat Dagangan UMNO Shah Alam, Lot 8 Persiaran Damai Seksyen 11, 40100 Petaling, Selangor
Tel : +603-5511 3213
Fax : +603-5511 3212
Email : serbadk@e-serbadk.com
Area Specialization : G7 B - Building
G7 CE - Civil Engineering
G7 ME - Mechanical & Electrical Engineering

Company : **SIGUR ROS SDN. BHD.**
Address : 2-19-G, Space U8, Persiaran Pasak Bumi, Taman Bukit Jelutong, Seksyen U8, 40150 Shah Alam, Selangor
Tel : +606-799 0954
Fax : +606-794 0969
Email : -
Area Specialization : -

Company : **SINCON SDN. BHD.**
Address : B-02-3A, Plaza Damas 3, No 63, Jalan Sri Hartamas 1, Taman Sri Hartamas, 50480 Kuala Lumpur Wilayah Persekutuan Kuala Lumpur
Tel : +603-4041 2026
Fax : +603-4041 2254
Email : -
Area Specialization : G3 B - Building
G3 CE - Civil Engineering

Company : **SOLID HOUSING SOLUTIONS**
Address : 658, Jalan Alor Akar, 25250 Kuantan, Pahang
Tel : +609-565 4070
Fax : +609-566 2913
Email : lightweightconcrete@gmail.com
Area Specialization : G3 B - Building
G3 CE - Civil Engineering

Company : **STEELWORKS ENGINEERING SDN BHD**
Address : Lot 3, Jalan CJ5, Cheras Jaya Industrial Estate, 43200 Hulu Langat, Selangor
Tel : +603-9074 8888
Fax : +603-9075 3333
Email : -
Area Specialization : G3 B - Building
G3 CE - Civil Engineering
G3 ME - Mechanical & Electrical Engineering

Company : **SUNWAY CONSTRUCTION SDN. BHD.**
Address : Level 8 Menara Sunway, Jalan Lagoon Timur Bandar Sunway, 47500 Petaling Jaya, Selangor
Tel : +603-5639 9696
Fax : +603-5639 8032
Email : kwanfk@sunway.com.my; chungsk@sunway.com.my
Area Specialization : G7 B - Building
G7 CE - Civil Engineering
G7 ME - Mechanical & Electrical Engineering

Company : **SYSTEM ENGINEERING & CONSTRUCTION SDN. BHD.**
Address : P-3-7, Block P, Plaza Damas, Jalan Sri Hartamas 1, Kuala Lumpur
Tel : +603-6201 0463
Fax : +603-6201 0466
Email : secsb90@yahoo.com
Area Specialization : G7 B - Building
G7 CE - Civil Engineering
G7 ME - Mechanical & Electrical Engineering

Company : **SYSTEM PROTECTION AND MAINTENANCE SDN. BHD.**
Address : No. 19 Jalan Kartunis U1/47, Temasya Industrial Park, 40150 Shah Alam, Selangor
Tel : +603-7628 0909
Fax : +603-7620 0299
Email : Zaini@spm.com.my; haniff@spm.com.my; zbt@spm.com.my
Area Specialization : G7 ME - Mechanical & Electrical Engineering
G5 F -
G7 B - Building

Company : **TEAMWORK CORPORATION SDN BHD**
Address : No. 24B, 2nd Floor, Jalan 6/21D, Medan Idaman, Off Jalan Gombak Gombak, Selangor
Tel : +603-4025 3261 / 2161 6335
Fax : +603-4022 2995
Email : pohling.tan@tre.com.my
Area Specialization : -

Company : **TEROKA JAYA SDN. BHD.**
Address : 749-C, Kompleks Kota Nibong, Jalan Sultan Azlan Shah, Bayan Lepas, Pulau Pinang
Tel : +604-643 6076
Fax : +604-643 6079
Email : terokajaya@yahoo.com, tjaya@tm.net.my
Area Specialization : G7 B - Building
G7 CE - Civil Engineering

Company : **TETRACON ENGINEERING SDN. BHD.**
Address : 907, Blok B, Phileo Damansara 1, No. 9, Jalan 16/11, Off Jalan Damansara
Tel : +603-7964 7980
Fax : -
Email : tetraconengineering@gmail.com; mnordin@tetrace.po.my
Area Specialization : G7 B - Building
G7 CE - Civil Engineering
G7 ME - Mechanical & Electrical Engineering

Company : **TMS ENGINEERING SDN. BHD.**
Address : Suite 1301, 13th Floor City Plaza,
Jalan Tebrau
11145 Johor Bahru, Johor
Tel : +607-334 4121
Fax : +607-334 4161
Email : tms.92@gmail.com;
tms.engineering92@gmail.com
Area Specialization : G5 ME - Mechanical & Electrical Engineering
G5 B - Building

Company : **TNB REPAIR AND MAINTENANCE SDN. BHD.**
Address : Tingkat 8, Wisma TNB,
Jalan Timur Petaling Jaya, Selangor
Tel : +603-7964 2600
Fax : +603-7960 8028
Email : mohamadiw@tnb.com.my;
zul@tnb.com.my
Area Specialization : G7 B - Building
G7 CE - Civil Engineering
G7 ME - Mechanical & Electrical Engineering

Company : **TRANS RESOURCES CORPORATION SDN. BHD.**
Address : No.27 & 29 Jalan Tembaga SD5/2H,
Bandar Sri Damansara,
52200 Kuala Lumpur
Tel : +603-6272 1102
Fax : +603-6140 3732
Email : easpatrick@yahoo.com;
bltoh@eas.com.my;
eastech29@yahoo.com
Area Specialization : G7 B - Building
G7 CE - Civil Engineering
G7 ME - Mechanical & Electrical Engineering

Company : **UEM BUILDERS BERHAD**
Address : No. 5A, Jalan 51/217 Off Jalan Templer,
49116, Selangor
Tel : +603-7651 7000
Fax : +603-7620 9018
Email : razin@uembuilders.uemnet.com;
chia@uembuilders.uemnet.com
Area Specialization : G7 B - Building
G7 CE - Civil Engineering
G7 ME - Mechanical & Electrical Engineering

Company : **UEM GROUP BERHAD**
Address : 22-2 Mercu UEM,
Jalan Stesen Sentral 5,
Kuala Lumpur Sentral,
50470 Kuala Lumpur
Tel : +603-2727 6868 / 6801
Fax : +603-2727 2222 / 2204
Email : izzaddin.idris@uemnet.com;
hanizah.hamid@uemnet.com
Area Specialization : G7 B - Building
G7 CE - Civil Engineering
G7 ME - Mechanical & Electrical Engineering

Company : **WAIKO ENGINEERING WORKS SDN. BHD.**
Address : 10th Floor, Menara Hap Seng,
No. 1 & 3, Jalan P. Ramlee,
50250 Kuala Lumpur
Wilayah Persekutuan Kuala Lumpur
Tel : +605-365 2989
Fax : +605-365 1800
Email : kwchor@projekcekap.com;
info@waikogroup.com;
waikosb@streamyx.com
Area Specialization : G7 B - Building
G7 CE - Civil Engineering
G7 ME - Mechanical & Electrical Engineering

Company : **WATER ENGINEERING TECHNOLOGY SDN. BHD.**
Address : Level 7, Menara Milenium,
Jalan Damanlela,
Pusat Bandar Damansara,
Damansara Heights,
50490 Kuala Lumpur
Wilayah Persekutuan Kuala Lumpur
Tel : +603-7846 9888
Fax : +603-7846 8168
Email : wet@wetsb.com;
leebing@wetsb.com;
tansh@wetsb.com
Area Specialization : G7 B - Building
G7 CE - Civil Engineering
G7 ME - Mechanical & Electrical Engineering

Company : **WCT BERHAD**
Address : 12 Jalan Majistret U1/26,
Hicom-Glenmarie Industrial Park,
40150 Shah Alam, Selangor
Tel : +603-7806 6688
Fax : +603-7806 6633
Email : kai-chong.liang@wct.my;
eng-keat.ng@wct.my;
phoi-yin.chan@wct.my
Area Specialization : G7 B - Building
G7 CE - Civil Engineering
G7 ME - Mechanical & Electrical Engineering

Company : **WEIDA (M) BHD**
Address : Wisma Hock Peng,
Ground Floor to 2nd Floor,
123, Green Heights
Jalan Lapangan Terbang,
93250 Kuching, Sarawak
Tel : +603 7950 9688
Fax : +603 7950 9799
Email : clementgooi@weida.com.my
Area Specialization : G7 B - Building
G7 CE - Civil Engineering
G7 ME - Mechanical & Electrical Engineering

Company : **WZR GROUP OF COMPANIES**
Address : No.24A Jalan BKK5A/2A,
Bandar Kinrara,
47180 Puchong, Selangor
Tel : +603-8070 9498
Fax : +603-8070 9598
Email : lydia@wzr.com.my;
wzrzbina@streamyx.com
Area Specialization : G7 CE - Civil Engineering
G7 ME - Mechanical & Electrical Engineering
G7 B - Building

Company : **ZELAN CONSTRUCTION SDN. BHD.**
Address : 23rd Floor, Wisma Zelan,
No. 1, Jalan Tasik Permaisuri 2
Bandar Tun Razak, Cheras,
56000 Kuala Lumpur,
Wilayah Persekutuan Kuala Lumpur
Tel : +603-9173 9173
Fax : +603-9171 8191
Email : rohaiza@zelan.com.my;
hazimi@zelan.com.my;
kaas@zelan.com.my
Area Specialization : G7 CE - Civil Engineering
G7 ME - Mechanical & Electrical Engineering
G7 B - Building

Company : **ZELLECO CONSTRUCTION SDN. BHD.**
Address : Lot 49 & 50 Jalan Industri 2/2,
Rawang Integrated Industrial Park,
48000 Rawang, Selangor
Tel : +603-6092 0068
Fax : +603-6092 0062
Email : jewkeng@gmail.com;
valchoo@gmail.com
Area Specialization : G7 B - Building
G7 ME - Mechanical & Electrical Engineering
G7 CE - Civil Engineering

DIRECTORY

OF MALAYSIAN
CONSTRUCTION
RELATED EXPORTERS;
GOODS AND SERVICES

PROPERTY DEVELOPER

PROPERTY DEVELOPER

CHASE PERDANA SDN. BHD.

Address:
Suite 7.3, 7th Floor,
Wisma Chase Perdana,
Changkat Semantan,
Damansara Heights,
50490, Kuala Lumpur

Website:
www.chaseperdana.com.my

Status of Business:
Private Limited (Sendirian Berhad)

Contact Person:
Ir. Sathappan Ganeson
Executive Director

Email : sathgan@chaseperdana.com.my
Tel : +603-2718 3701
Fax : +603-2094 0503

Year of Establishment:
10 January 1976

Types of Development:
Commercial Development
(shop lot, business centre)

NOTABLE PROJECTS

- **Diplomat Commercial Office Towers - 37 Storey Twin Tower with 2 Basement Levels, 1 Ground Floor Level, 5 Car Park Levels, 2 Terrace Levels & 29 Office Levels**
  Country : Bahrain
  Year Awarded : 2008
  Types of Development : Commercial Development (shop lot, business centre)

- **Phase 2B - Main Institute of Biotechnology Research and Multimedia Centre Building, University Malaysia Sabah**
  State : Sabah
  Year Awarded : 2008
  Types of Development : Mixed Development

MKH BERHAD

PROPERTY DEVELOPER

Address:
5th Floor, Wisma MKH,
Jalan Semenyih,
Kajang 43000, Selangor

Website:
www.mkhberhad.com

Status of Business:
Limited (Berhad)

Contact Person:
Dato' Chong Yong Han
Property Director

Secretary/Personal Assistant:
Christina Lee

Email : chongyh@mkhberhad.com
Tel : +603-8737 8228
Fax : +603-8736 5436

Year of Establishment:
27 September 1979

Types of Development:
Housing Development (residency), Commercial Development (shop lot, business centre), Infrastructure Development (road, utilities, telecommunication), Mixed Development

Local and/or international recognized accreditation/ certification:

1. The Edge Malaysia's Top 30 Property Developers Award 2013-2017,
2. Property Insight's Top 10 Prestigious Developers Award 2015-2017

NOTABLE PROJECTS

- **Hillpark @ Shah Alam North**
  State : Selangor
  Year Awarded : 2013
  Types of Development : Mixed Development

- **Kajang 2**
  State : Selangor
  Year Awarded : 2010
  Project Value : USD5.3 billion
  Types of Development : Mixed Development

KAJANG 2
Great City Connects People

- **Saville @ Cheras**
  State : Kuala Lumpur
  Year Awarded : 2015
  Project Value : USD234 million
  Types of Development : Mixed Development

SAVILLE @ CHERAS

LISTING

Company : **AL HIDAYAH CAPITAL SDN BHD**
Address : 11th Floor Menara Hidayah,
Jalan 3/27A Section 1, Wangsa Maju,
53300 Kuala Lumpur
Tel : +603-4142 4780
Website : www.alhidayahgroup.com

Company : **AL-HIDAYAH DEVELOPMENT SARL**
Address : Ground Floor Menara Kausar,
Jalan 3/27A Section 1, Wangsa Maju,
53300 Kuala Lumpur
Tel : +603-4142 3050
Website : alhidayahgroup.com

Company : **AMCORP PROPERTIES BERHAD**
Address : 2-01 PJ Tower, 18 Persiaran Barat,
46050 Petaling Jaya, Selangor
Tel : +603-7966 2628
Website : www.amcorpproperties.com

Company : **AMONA PERMODALAN HOLDNGS SDN BHD**
Address : Lot 2-3-3 Wisma Prima Peninsular,
Jalan Setiawangsa 11,
Taman Setiawangsa,
54200 Kuala Lumpur
Tel : +603-4252 8000
Website : www.amona.com.my

Company : **ANCUBIC HOLDINGS SDN BHD**
Address : No. A-1-28, IOI Boulevard,
Jln. Kenari 5, Bandar Puchong Jaya,
47170 Puchong, Selangor
Tel : +603-8076 7768
Website : www.ancubic.com

Company : **ANGCOVENTURE SDN BHD**
Address : Lot 6, Ground Floor, Block B,
Iramanis Centre, Jalan Lintas,
88450, Kota Kinabalu, Sabah
Tel : +6088-388 178
Website : www.malbumigroup.com

Company : **APUDG**
Address : Unit 46E-8, Level 8,
Mentari Business Park,
Jalan PJS 8/2, Dataran Mentari,
46150 Petaling Jaya, Selangor
Tel : +603-5637 7703 / 9615 / 5631 7785
Website : www.apudg.com

Company : **ARK RESOURCES BERHAD**
Address : Suite 3A.02 Level 3A Wisma E&C,
No.2 Lorong Dungun Kiri,
Damansara Heights,
50490 Kuala Lumpur
Tel : +603-2094 0888
Website : www.ark-resources.com.my

Company : **ASHIATECH SDN BHD**
Address : No.114-2 Jalan Tun Sambathan
KL Sentral, 50470 Kuala Lumpur
Tel : +603-2260 3808
Website : www.asiatech.com.my

Company : **AXISJAYA CONSTRUCTION SDN BHD**
Address : No.22A Jalan Lazat 2,
Happy Garden, 58200 Kuala Lumpur
Tel : +603-7982 4680
Website : www.axisjaya.com

Company : **BERINDA PROPERTIES**
Address : Level 32, Johor Bahru City Square
(Office Tower),
No. 106-108,Jalan Wong Ah Fook,
80000 Johor Bahru, Johor
Tel : +607-2265989
Website : www.berinda.com

Company : **BERJAYA LAND BERHAD**
Address : Level 8 (08.04 & 08.06),
East Berjaya Time Square,
1 Jalan Imbi, 55100 Kuala Lumpur
Tel : +603-2141 0294
Website : www.berjaya.com/berjaya-land

Company : **BINASTRA LAND SDN. BHD.**
Address : No.1 & 3, Jalan Jalil Jaya 3,
Jalil Link, Bukit Jalil,
57000 Kuala Lumpur.
Tel : +603-8998 7666
Website : binastra.com.my/contact-us

Company : **BREM HOLDING BERHAD**
Address : 3rd Floor Brem House,
Crystal Crown Hotel,
No.12 ,Lorong Utara A,
Off Jalan Utara,
46200 Petaling Jaya, Selangor
Tel : +603-7958 7888
Website : www.bremholding.com

Company : **CHASE PERDANA SDN BHD**
Address : Suite 7.3, 7th Floor,
Wisma Chase Perdana,
Changkat Semantan Damansara Heights,
50490 Kuala Lumpur
Tel : +603-2718 3700
Website : www.chaseperdana.com.my

Company : **DESUVARA (M) SDN BHD**
Address : No 27 -1B Jalan Pandan 2/3, Pandan Jaya, 55100 Kuala Lumpur
Tel : +603-9200 7045
Website : desuvara.com

Company : **DOMAIN RESOURCES SDN BHD**
Address : Suite 4-04, 4th Floor, Wisma Tecna, 18A, Jalan 51A/223, Petaling Jaya, Selangor
Tel : +603-7954 1801/7954 1806
Website : www.malton.com.my/construction

Company : **ECO WORLD DEVELOPMENT GROUP BERHAD**
Address : Suite 52, No. 2 Jalan Setia Prima S U13/S, Setia Alam 40170, Shah Alam, Selangor
Tel : -
Website : ecoworld.my

Company : **EDEN INC. BERHAD**
Address : 15th Floor Amcorp Tower, No.18 Jalan Persiaran Barat, 46050 Petaling Jaya, Selangor
Tel : +603-7957 7781
Website : www.edenzil.com

Company : **EKOVEST BERHAD**
Address : 3rd Floor, Wisma Ekovest, No. 118, Jalan Gombak, 53000 Kuala Lumpur
Tel : +603-4021 5948
Website : www.ekovest.com.my

Company : **EMKAY GROUP**
Address : Level 18 & 19, Block A, Menara Mustapha Kamal, PJ Trade Centre, No 8 Jalan PJU 8/8A, Bandar Damansara Perdana, 47820 Petaling Jaya, Selangor
Tel : +603-7722 3830
Website : emkay.com.my/#properties

Company : **ENCORP BHD**
Address : No. 45G, Jalan PJU 5/21, The Strand Encorp, Pusat Perdagangan Kota Damansara, 47810 Selangor
Tel : +603-6286 7777
Website : www.encorp.com.my

Company : **GAMUDA BERHAD**
Address : D-16-01, Block D, PJ Trade Centre, No. 8, Jalan PJU 8/8A, Bandar Damansara Perdana, 47820 Petaling Jaya, Selangor
Tel : +603-7491 8288
Website : www.gamuda.com.my

Company : **GLOMAC BERHAD**
Address : Level 15, Menara Glomac, Glomac Damansara, Jalan Damansara, 60000 Kuala Lumpur
Tel : +603-7723 9000
Website : www.glomac.com.my

Company : **GOLDEN LAND DEVELOPMENT SDN BHD**
Address : 38 Jalan Tanjung SD 13/2, Bandar Sri Damansara, 52200 Kuala Lumpur
Tel : +603-6272 1717
Website : www.glbhd.com

Company : **GUOCOLAND (MALAYSIA) BERHAD**
Address : Level 19, Block B, HP Towers, 12, Jalan Gelenggang, Bukit Damansara, 50490 Kuala Lumpur
Tel : +603-2726 1000
Website : www.guocoland.com.my

Company : **HICOM PROPERTIES SDN BHD**
Address : 1st Floor Wisma DRB-Hicom, No.2 Jalan Usahawan U1/8, Seksyen U1, 40150 Shah Alam Selangor
Tel : +603-2052 8500
Website : glenmarieproperties.com

Company : **IJM LAND BERHAD**
Address : Ground Floor, Wisma IJM, Jalan Yong Shook Lin, 46050 Petaling Jaya, Selangor
Tel : +603-7985 8288
Website : www.ijmland.com

Company : **IKHASAS SDN BHD**
Address : No.2A Jalan BP4/6, Bandar Bukit Puchong Industrial Park, 47120 Puchong, Selangor
Tel : +603-8061 1933
Website : www.ikhasas.com

Company : **IOI PROPERTIES GROUP BERHAD**
Address : Two IOI Square, IOI Resort City, 62502 Putrajaya
Tel : +603-8947 8888
Website : www.ioiproperties.com.my

Company : **ISKANDAR INVESTMENT BERHAD**
Address : G-12 Blok 8 Danga Bay, Jalan Skudai, 80200 Johor Bahru, Johor
Tel : +607-233 9000
Website : www.iskandarinvestment.com

Company : **KCC DEVELOPMENT (M) SDN BHD.**
Address : 93, Jalan Hashim,
84000 Muar, Johor
Tel : +606-953 8953
Website : kcc-holdings.com

Company : **KEMBANG SERANTAU SDN BHD**
Address : Aras 8, Bangunan Zikay,
No 68, Jalan Raja Alang,
Kampung Baru,
56030 Kuala Lumpur
Tel : +603-2698 8789
Website : www.zikay.com/home.html

Company : **KEN HOLDINGS BERHAD**
Address : No.6, Jalan Datuk Sulaiman,
Taman Tun Dr. Ismail,
60000 Kuala Lumpur,
Wilayah Persekutuan Kuala Lumpur
Tel : +603-5511 9233
Website : www.kenholdings.com.my

Company : **KERJAYA PROSPEK PROPERTY GROUP**
Address : No 1, Jalan Wangsa Permai,
1st Floor, Bangunan One Wangsa,
Taman Wangsa Permai,
52200 Kuala Lumpur
Tel : +603-6277 2666
Website : www.kerjayaprospek.com

Company : **KL LANMARK SDN BHD**
Address : L3-1A Level 3 Avenue K,
156 Jalan Ampang,
50450 Kuala Lumpur
Tel : +603-2166 0929
Website : www.landmarks.com.my

Company : **KSL HOLDINGS BHD**
Address : No 148, Batu 1 1/2,
Jalan Buloh Kasap,
85000 Segamat, Johor
Tel : +607-288 2888
Website : www.ksl.my

Company : **LBS BINA GROUP BERHAD**
Address : Plaza Seri Setia,
Level 1-4, No. 1, Jalan SS 9/2,
47300 Petaling Jaya, Selangor
Tel : +603-7877 7333
Website : www.lbs.com.my

Company : **LEBTECH SDN BHD**
(formerly known Lebar Daun
Construction Sdn Bhd)
Address : No.2, Jalan Tengku Ampuan Zabedah
J9/J, Section 9,
40000 Shah Alam, Selangor
Tel : +603-5511 1888
Website : www.lebardaun.com.my

Company : **M101 HOLDINGS SDN BHD**
Address : Suite 20.03, Plaza 138,
Jalan Ampang,
50450 Kuala Lumpur.
Tel : -
Website : www.m101.my

Company : **MAH SING GROUP BERHAD**
Address : Wisma Mah Sing, Penthouse Suite 1,
No. 163, Jalan Sungai Besi,
57100 Kuala Lumpur
Tel : -
Website : www.mahsing.com.my

Company : **MAJU HOLDINGS SDN BHD**
Address : No. 3, Jalan Tiga,
Off Jalan Chan Sow Lin,
55200 Sungai Besi, Kuala Lumpur
Tel : +603-9236 3333
Website : maju.com.my

Company : **MALAYSIA LAND PROPERTIES SDN BHD**
Address : No.7, Jalan Munshi Abdullah,
50100, Kuala Lumpur
Tel : +603-2692 9663
Website : www.mayland.com.my

Company : **MALTON BERHAD**
Address : Level 19 Pavillion Tower,
75 Jalan Raja Chulan,
50200 Kuala Lumpur
Tel : +603-2088 2888
Website : www.malton.com.my

Company : **MAXCORP DEVELOPMENT SDN BHD**
Address : 8.01 & 8.02 Block B,
Pusat Dagangan Phileo Damansara 1
No.9 Jalan 16/11,
46350 Petaling Jaya, Selangor
Tel : +603-7665 2229
Website : www.maxcorp.com.my

Company : **MCT CONSORTIUM BERHAD**
Address : Ground Floor, MCT Tower,
One City, Jalan USJ 25/1,
47650 Subang Jaya, Selangor
Tel : +603-5115 9988
Website : www.mct.com.my

Company : **MK LAND HOLDINGS BERHAD**
Address : No. 19, Jalan PJU 8/5H,
Perdana Business Centre,
Bandar Damansara Perdana,
47820 Petaling Jaya, Selangor
Tel : +603-7733 0303
Website : www.mkland.com.my

Company : **MKH BERHAD**
(formerly known as Metro Kajang Holdings Berhad)
Address : Kajang Holdings Sdn Bhd,
5th Floor Wisma MKH,
Jalan Semenyih,
43000 Kajang, Selangor
Tel : +603-8737 8228
Website : mkhberhad.com

Company : **MRCB LAND**
Address : Level 20, 1 Sentral,
Jalan Travers,
Kuala Lumpur Sentral,
50470 Kuala Lumpur
Tel : +603-2786 8080
Website : www.mrcb.com.my

Company : **MUDAJAYA CORPORATION BERHAD**
Address : 17 Jalan Semangat,
46100 Petaling Jaya, Selangor
Tel : +603-7958 7899
Website : mudajaya.com

Company : **NAZA TTDI SDN BHD**
Address : 8th Floor, Menara Naza TTDI,
No. 11, Jalan Judo 13/45, Section 13,
40100 Shah Alam, Selangor
Tel : +603-5101 5600
Website : www.nazattdi.com

Company : **OSK PROPERTY HOLDINGS BERHAD**
Address : 9th Floor, Plaza OSK,
Jalan Ampang,
50450 Kuala Lumpur
Tel : +603-2161 3322
Website : www.oskproperty.com.my

Company : **PARAMOUNT CORPORATION BERHAD**
Address : Level 8, Uptown 1,
1 Jalan SS 21/58, Damansara Uptown,
47400 Petaling Jaya, Selangor
Tel : +603-7712 3333
Website : pcb.my

Company : **PERMODALAN MASTERON SDN BHD**
Address : No. 1G, Pusat Komersial KOI,
Jalan Puchong Batu 13 1/2,
47100 Puchong, Selangor
Tel : +603-8060 2228
Website : www.masteron.com.my

Company : **PJD GROUP**
Address : 18th Floor, Plaza OSK,
Jalan Ampang,
50450 Kuala Lumpur
Tel : +603-2161 3322
Website : www.oskgroup.com

Company : **PKNS-ANDAMAN DEVELOPMENT SDN BHD**
Address : No. 59, Jalan Medan Pusat 2D,
Seksyen 9, Bandar Baru Bangi,
43650 Selangor
Tel : +603-8922 2288
Website : www.andaman.com.my

Company : **PRINSIPTEK (M) SDN BHD**
Address : 83 & 85 Jalan SS 15/4C,
47500 Subang Jaya, Selangor
Tel : +603-5629 2600
Website : www.prinsiptek.com

Company : **PUTRAJAYA HOLDINGS SDN.BHD.**
Address : Menara PJH,
No. 2, Jalan Tun Abdul Razak,
Precinct 2, 62100 Putrajaya
Tel : +603-8883 8888
Website : www.pjh.com.my

Company : **S P SETIA BERHAD**
Address : 12, Persiaran Setia Dagang,
Setia Alam, Seksyen U13,
40170 Shah Alam, Selangor
Tel : +603-3348 2255
Website : www.spsetia.com.my

Company : **SDB PROPERTIES SDN.BHD.**
Address : South Block, Wisma Selangor Dredging,
142-A Jalan Ampang,
50450 Kuala Lumpur
Tel : +603-2161 3377
Website : www.sdb.com.my

Company : **SERI PAJAM DEVELOPMENT SDN BHD**
Address : PT 9889, Jalan BBN1/3J,
Putra Point, Putra Nilai,
71800 Nilai, Negeri Sembilan
Tel : +606-799 2218
Website : www.seripajam.com.my

Company : **SIME DARBY PROPERTY**
Address : 1st Floor, Wisma Consplant 1,
No. 2, Jalan SS 16/4,
47500 Subang Jaya, Selangor
Tel : +603-5631 7133
Website : www.simedarbyproperty.com

Company : **SUNWAY BERHAD**
Address : Level 15, Menara Sunway,
Jalan Lagoon Timur,
Bandar Sunway,
47500 Petaling Jaya, Selangor
Tel : +603-7849 5000
Website : www.sunway.com.my

Company : **SYCAL BERHAD**
Address : Lot 4.21, 4th Floor, Plaza Prima,
Batu 4 1/2, Jalan Kelang Lama,
58000 Kuala Lumpur
Tel : +603-7983 9099
Website : www.sycalberhad.com

Company : **SYMPHONY LIFE BERHAD**
Address : Level 9, Symphony House,
Dana 1 Commercial Centre
Jalan PJU 1A/46,
47301 Petaling Jaya, Selangor
Tel : +603-7844 6888
Website : www.symphonylife.my

Company : **TAN AND TAN DEVELOPMENTS BERHAD**
Address : Suite 5.02,
Level 5, The Gardens South Tower,
Mid Valley City, Lingkaran Syed Putra,
59200, Kuala Lumpur
Tel : +603-2283 2266
Website : www.tantan.com

Company : **TH PROPERTIES SDN. BHD.**
Address : Level 20, Bangunan TH Selborn,
153, Jalan Tun Razak,
50400 Kuala Lumpur
Tel : +603-2687 3333
Website : www.th-properties.com

Company : **THE LION GROUP**
Address : Level 11 - 15,
Lion Office Tower,
No. 1 Jalan Nagasari
50200 Kuala Lumpur
Tel : +603-21420155
Website : www.liongroup.com.my

Company : **TITIJAYA LAND BERHAD**
Address : N-16-01, Penthouse,
Level 16, First Subang,
Jalan SS15/4G
47500 Subang Jaya, Selangor
Tel : +603-8022 9999
Website : www.titijaya.com.my

Company : **TRINITY GROUP BHD**
Address : Zp-10, Zest Point Lebuhraya Bukit Jalil,
BK 9 Bandar Kinrara,
47180 Puchong, Selangor
Tel : +603-8062 9009
Website : www.trinitygroup.com.my

Company : **TROPICANA CORPORATION BERHAD**
Address : Lot G-28A, Ground floor,
Tropicana City Mall,
No. 3, Jalan SS 20/27,
47400 Petaling Jaya, Selangor
Tel : +603-7713 8888
Website : www.tropicanacorp.com.my

Company : **UEM GROUP BERHAD**
Address : 17-2 Mercu UEM,
Jalan Stesen Sentral 5,
Kuala Lumpur Sentral,
50470 Kuala Lumpur
Tel : +603-2727 6801
Website : www.uem.com.my

Company : **UEM SUNRISE BERHAD**
Address : Level U2, Block C5 Solaris Dutamas,
No.1 Jalan Dutamas 1,
50480 Kuala Lumpur
Tel : +603-2718 7788
Website : www.uemsunrise.com

Company : **WCT BERHAD**
Address : 12 Jalan Majistret U1/26,
Hicom-Glenmarie Industrial Park,
40150 Shah Alam, Selangor
Tel : +603-7805 2266
Website : www.wct.com.my

Company : **WORLDWIDE HOLDINGS BERHAD**
Address : No. 1, Worldwide@7,
Lot 24, Jalan Lazuardi 7/29, Seksyen 7,
40000 Shah Alam, Selangor.
Tel : +603-5510 2525
Website : www.worldwide.com.my

Company : **YTL LAND & DEVELOPMENT BHD**
Address : 10th Floor, Yeoh Tiong Lay Plaza,
55 Jalan Bukit Bintang,
55100 Kuala Lumpur
Tel : +603-21426633
Website : www.ytlland.com

Company : **ZECON BERHAD**
Address : 8th Floor Menara Zecon,
No. 92 Lot 393,
Section 5 KTLD Jalan Satok,
93400 Kuching, Sarawak
Tel : +6082-275 555
Website : www.zecon.com.my

Company : **ZELAN BERHAD**
Address : 23rd Floor Wisma Zelan,
No. 1 Jalan Tasik Permaisuri 2,
Bandar Tun Razak,
56000 Cheras, Kuala Lumpur
Tel : +603-9173 9173
Website : www.zelan.com

Company : **ZIKAY GROUP BERHAD**
Address : Aras 7 Bangunan Zikay,
53 Jalan Raja Alang, Kampung Baru,
56030 Kuala Lumpur
Tel : +603-2698 8789
Website : www.zikay.com/home.html

DIRECTORY

OF MALAYSIAN
CONSTRUCTION
RELATED EXPORTERS;
GOODS AND SERVICES

MANUFACTURER

MANUFACTURER

ALLIED FOAM INSULATION SDN BHD

Address:
Lot 1800 & 1805, Jalan KPB 5,
Kawasan Perindustrian Balakong,
Seri Kembangan, 43300 Selangor

Website:
www.alliedgroup.com.my

Status of Business:
Private Limited (Sendirian Berhad)

Contact Person:
BH Tan
Managing Director

Secretary/Personal Assistant:
Carmen Tan

Email : afisales@alliedgroup.com.my
Tel : +603-8961 9888
Fax : +603-8961 9333

Year of Establishment:
20 March 1989

Local and/or international recognized accreditation/ certification:
ISO 9001, BS 476; Part 6,
Part 7 & Part 20

Building & Construction Materials & Hardware:
Tools & Other Hardware, Fabricated Items, Fibre Glass, Insulating Materials, Pipes, Tubes, Valves & Fittings, Sanitary Fittings, Steel Bars & Rods, Medium Density Fibreboard, Pre-insulated Pipe, Building Materials

Description of the material/ product:
Supplying Construction materials for industries of steel structural, HVAC & R , copper , stainless steel, carbon steel , mild steel, PVC , PPR in the form of pipes & fittings, flanges, plates, angle iron & etc

NOTABLE PROJECTS

- **The Brunei Cancer Center**
  Country : Brunei
  Year Awarded : 2014
  Types of Construction Materials : Pre-insulated Pipe

- **Syrian Airport, Abu Dhabi**
  Country : Abu Dhabi
  Year Awarded : 2009
  Types of Construction Materials : Pre-insulated Copper Pipe

- **Cold Storage**
  Country : Cebu, Philippine
  Year Awarded : 2018
  Types of Construction Materials : Pre-insulated Pipe

- **PJ Sentral**
  State : Petaling Jaya, Malaysia
  Year Awarded : 2017
  Types of Construction Materials : Pre-insulated Chilled Water Pipe

ARI TIMUR (KB) SDN BHD

MANUFACTURER

Address:
Lot 1306, Kawasan Perindustrian
Pengkalan Chepa2,
16100 Kelantan

Website:
www.ajiya.com

Status of Business:
Private Limited (Sendirian Berhad)

Contact Person:
Evelyn Tan
Administrator

Email : aritimur@ajiya.com
Tel : +609-773 5519
Fax : +609-774 6946

Year of Establishment:
10 November 2005

Building & Construction Materials & Hardware:
Awnings & Binds, Fibre Glass, Roofing, Door & Window Frames

Description of the material/ product:
Metal Roofing

NOTABLE PROJECTS

- **Masjid Jamek Sultan Ibrahim, Ayer Hitam, Batu Pahat**
  State : Johor
  Year Awarded : 2012
  Types of Construction Materials : Truss System

- **Sekolah Rendah Agama (Jaim)**
  Taman Desa Molek, Melaka Tengah
  State : Melaka
  Year Awarded : 2012
  Types of Construction Materials : Truss System

- **Bangunan Tambahan Sek Agama Rakyat di Beserah, Kuantan**
  State : Pahang
  Year Awarded : 2012
  Types of Construction Materials : Truss System

MANUFACTURER

ASSOCIATED CONCRETE PRODUCTS (MALAYSIA)

MTD GROUP

Address:
No 1, Jalan Batu Caves,
68100, Batu Caves, Selangor

Overseas Address:
Bahra Jeddah

Website:
www.mtdgroup.com.my

Status of Business:
Limited (Berhad)

Contact Person:
Mahadzir Hassan
Assistant General Manager Head

Secretary/Personal Assistant:
Aw Jewee Chin

Email : aw.jeweechin@mtdgroup.com.my
Tel : +603-6195 1111
Fax : +603-6187 3055

Year of Establishment:
9 January 1982

Local and/or international recognized accreditation/ certification:
ISO 9001:2008

Building & Construction Materials & Hardware:
Fabricated Items

Description of the material/ product:
Precast Concrete Products, (Industrialised Building System)

NOTABLE PROJECTS

- **Malaysia-Singapore Second Crossing**
  Country : Singapore
  Year Awarded : 2015
  Types of Construction Materials : PC Cable Trough/ Cover Pit & PC Walkaway

- **MRT Circle Line -Contract 830**
  Country : Singapore
  Year Awarded : 2005
  Types of Construction Materials : Precast Sleepers

MANUFACTURER

- **Trackwork Downtown Line- Contract 910**
  Country : Singapore
  Year Awarded : -
  Types of Construction Materials : Sleepers & Support Block Components

- **Six Storey Jamarat Bridge**
  Country : Mina, Saudi Arabia
  Year Awarded : 2005
  Types of Construction Materials : Precast Concrete Segmental Box Girders

- **Abu Dhabi's Sewerage System**
  Country : UAE, Abu Dhabi
  Year Awarded : -
  Types of Construction Materials : Tunnel Segment rings

- **Tempat Letak Kereta 6 Tingkat di Terminal Putra, Gombak, Selangor**
  State : Selangor
  Year Awarded : 2011
  Types of Construction Materials : Double T, IBS Products

- **MRT Package S7 & S8 - Construction and Completion of Elevated Station Balakong, Taman Koperasi, Saujana Impian, Bandar Kajang**
  State : Selangor
  Year Awarded : 2013
  Types of Construction Materials : Precast Concrete Single Tee Beam

- **Projek Pembinaan Secara IBS (Industrialised Building System) Bagi 36 Buah Sekolah di Negeri Johor**
  State :Johor
  Year Awarded : 2009
  Types of Construction Materials : IBS Products

MANUFACTURER

BHP VENTURES SDN BHD

Address:
28-2, 2 Floor, Block H,
Warisan Cityview, Jalan 4/93A,
Batu 2 1/2, Jalan Cheras,
56100 Kuala Lumpur

Status of Business:
Private Limited (Sendirian Berhad)

Contact Person:
Ir Wong Kiang Seong
Director

Email : general@bhpventures.com
Tel : +603-9226 6322
Fax : +603-9286 5222

Year of Establishment:
03 January 2013

Building & Construction Materials & Hardware:
Fabricated Items

Description of the material/ product:
RIB BEAM- To form a pre-cast suspended concrete floor the RIB BEAM SYSTEM provides parallel steel Larsen trusses (lattice beams) spanning between and over walls or structural supports at regular spacing.

NOTABLE PROJECTS

- **Thomson Line**
  Country : Singapore
  Year Awarded : 2015
  Types of Construction Materials : Precast Tunnel Segments

- **Singapore Power Assets Cable Tunnel**
  Country : Singapore
  Year Awarded : 2014
  Types of Construction Materials : Precast Tunnel Segment

- **Majlis Agama Islam Negeri Sembilan**
  State : Negeri Sembilan
  Year Awarded : 2013
  Types of Construction Materials : Rib Beam Precast System

BAN SOONG HENG SDN BHD

MANUFACTURER

Address:
Plot 77 Ceramic Park Industrial,
Area Ulu Chepor,
Jalan Seramik Chepor 11/1,
31200 Perak

Website:
www.bsh-groups.com

Status of Business:
Private Limited (Sendirian Berhad)

Contact Person:
Elweennz Tan
Director

Secretary/Personal Assistant:
Ms. Tan YK

Email : vcpmart@gmail.com
Tel : +605-201 5594
Fax : +605-017 398

Year of Establishment:
10 September 1979

Local and/or international recognized accreditation/ certification:
MS1061:PT1:1999

Building & Construction Materials & Hardware:
Pipes, Tubes, Valves & Fittings

Description of the material/ product:
Vitrified Clay Pipe & Fittings (VCP)

NOTABLE PROJECTS

- **PRIMA Housing**
  State : Perak
  Year Awarded : 2011
  Types of Construction Materials : Vitrified Clay Pipe

- **Bandar Cemerlang**
  State : Johor
  Year Awarded : 2018
  Types of Construction Materials : Vitrified Clay Pipe

MANUFACTURER

CHOO BEE METAL INDUSTRIES BERHAD

Address:
Wisma Soon Teik Aun,
Jalan Bendahara Ipoh,
31650 Perak

Website:
www.choobee.com.my

Status of Business:
Limited (Berhad)

Contact Person:
Mr. Simon Soon
CEO

Secretary/Personal Assistant:
MR. Daniel Soon

Email : -
Tel : +605-255 8111
Fax : +605-255 0573

Year of Establishment:
19 April 1971

Local and/or international recognized accreditation/ certification:
ISO9001:2015

Building & Construction Materials & Hardware:
Pipes, Tubes, Valves & Fittings

Description of the material/ product:
Water Transmission and Construction And Structural Product

NOTABLE PROJECTS

- **KLIA 2**
  State : Selangor
  Year Awarded : 2012
  Types of Construction Materials : Pipes, Tubes, Valves & Fittings

- **ETS Padang Besar-Ipoh**
  State : Perak
  Year Awarded : 2015
  Types of Construction Materials : Pipes, Tubes, Valves & Fittings

- **MRT2**
  State : Kuala Lumpur
  Year Awarded : 2017
  Types of Construction Materials : Pipes, Tubes, Valves & Fittings

DENG KAI SDN BHD

MANUFACTURER

I dream it, I do it!!!

Address:
No. 53, Lorong Sungai Puloh 8/KU6,
Aman Perdana, 42200 Selangor

Website:
www.deng-kai.com

Status of Business:
Private Limited (Sendirian Berhad)

Contact Person:
Lian Thng Kaih
Director

Email : tklian@deng-kai.com
Tel : +603-3885 6815
Fax : -

Year of Establishment:
8 February 2008

Local and/or international recognized accreditation/ certification:
ISO9001

Building & Construction Materials & Hardware:
Wire & Wire Products, electronic circuit breaker, electronic switch

Description of the material/ product:
Electronic circuit breaker, switch, change over. Customized, able to add in features like bluetooth, touch sensing, internet connected, etc.

NOTABLE PROJECTS

- **Many generator companies**
  Country : Iraq
  Year Awarded : 2018
  Types of Construction Materials : Electronic circuit breaker

MANUFACTURER

EASTERN PRETECH (MALAYSIA) SDN BHD

Address:
10th Floor, Office Block Mines 2, Pusat Perdagangan Mines, Jalan Mines 2, The Mines Resort City, 43300 Seri Kembangan, Selangor

Website:
www.epmsb.com.my

Status of Business:
Private Limited (Sendirian Berhad)

Contact Person:
Matti Mikkola
CEO

Secretary/Personal Assistant:
Shewman Lim

Email : shewman.lim@easternpretech.com
Tel : +603-8949 3333
Fax : +603-8949 3399

Year of Establishment:
6 January 1989

Local and/or international recognized accreditation/ certification:
ISO 9001, OHSAS 18001, ISO 14001, ISO 22301

Building & Construction Materials & Hardware:
Fabricated Items, Precast Concrete for Building & Infrastructure

Description of the material/ product:
Precast Hollow Core Slabs, Planks, Columns, Beams and Prefabricated Bathroom Units (PBU)

NOTABLE PROJECTS

- **Thomson Line**
  Country : Singapore
  Year Awarded : 2015
  Types of Construction Materials : Precast Tunnel Segments

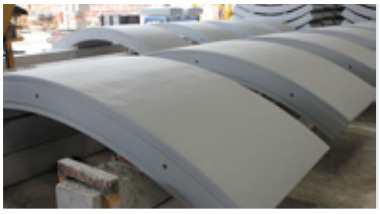

- **Singapore Power Assets Cable Tunnel**
  Country : Singapore
  Year Awarded : 2014
  Types of Construction Materials : Precast Tunnel Segments

- **KVMRT SBK Line**
  State : Selangor
  Year Awarded : 2012
  Precast Segmental Box Girders & Tunnel Segments

- **IKEA Penang**
  State : Penang
  Year Awarded : 2018
  Types of Construction Materials : Precast Concrete System for Building

- **IKEA Tebrau**
  State : Johor
  Year Awarded : 2016
  Types of Construction Materials : Precast Concrete System for Building

FINE QUALITY TIMBER SDN BHD

MANUFACTURER

Address:
Lot 5200 Kawasan Perindustrian
Balakong Jaya
43300 Selangor

Website:
www.fqtimber.com

Status of Business:
Private Limited (Sendirian Berhad)

Contact Person:
Chew Min Loong
Marketing Manager

Email : chew@fqtimber.com
Tel : +603-8961 1677
Fax : +603-8961 1688

Year of Establishment:
28 September 1988

Building & Construction Materials & Hardware:
Wooden Flooring & Panels, Moulding & Finger Joint

Description of the material/ product:
Indoor and Outdoor Wooden products

NOTABLE PROJECTS

- -
  Country : China
  Year Awarded : 2015
  Types of Construction Materials : Finger Joint laminated beams

MANUFACTURER

EVERLAST ACCESS TECHNOLOGIES SDN BHD

Address:
Lot 1797, Jalan Balakong,
Bukit Belimbing, 43300 Selangor

Overseas Address:
Leopad Dubai LLC

Website:
www.leopad.com

Status of Business:
Partnership/ Joint Venture
(Kerjasama)

Contact Person:
Koon Poh Ming
Managing Director

Secretary/Personal Assistant:
Jordan Wan

Email : jwan@everlas.com
Tel : +6012-799 6121
Fax : +603-8961 5213

Year of Establishment:
19 August 1999

Local and/or international recognized accreditation/ certification:
ISO 9001:2015

Building & Construction Materials & Hardware:
Architectural & Decorative Product, Fabricated Items, Doors, Windows, Gates, Fences, Frames & Related, Steel Bars & Rods, Door & Window Frames, Ladders, Scaffolding, Formwork, Custom Aluminium articles

Description of the material/ product:
Aluminium Ladders, Alumnium Scaffolding, Aluminium Formwork, Custom Aluminium articles

NOTABLE PROJECTS

- **Al Bidda Tower**
  Country : Qatar
  Year Awarded : 2010
  Types of Construction Materials : Aluminium Glazing Works

- **Crowns Tower**
  Country : China
  Year Awarded : 2009
  Types of Construction Materials : Aluminium Glazing Works and Facade

MANUFACTURER

- **Marina Bay Sands**
  Country : Singapore
  Year Awarded : 2010
  Types of Construction Materials : Aluminium
  Glazing Works and Facade

- **Plaza 66**
  Country : China
  Year Awarded : 2006
  Types of Construction Materials : Aluminium
  Glazing Works and Facade

- **Bukit Jalil**
  State : Kuala Lumpur
  Year Awarded : 2017
  Types of Construction Materials : Aluminium
  Scaffolding and Ladders

- **Sunway Velocity**
  State : Kuala Lumpur
  Year Awarded : 2017
  Types of Construction Materials : Aluminium
  Scaffolding

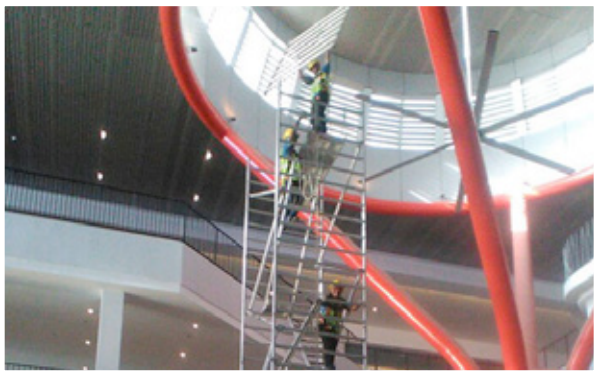

- **MATRADE Exhibition and Convention Centre**
  State : Kuala Lumpur
  Year Awarded : 2017
  Types of Construction Materials : Aluminium
  Scaffolding and Ladders

MANUFACTURER

FEDERAL POWER SDN BHD

FEDERAL POWER®

Address:
Lot 8, Jalan Ragum 15/17,
40702 Selangor

Website:
www.federalpower.com.my

Status of Business:
Private Limited (Sendirian Berhad)

Contact Person:
Poat Saad
Chief Executive Officer

Secretary/Personal Assistant:
Nor Hasimah Mat

Email : poat@federalpower.com.my
Tel : +603-5518 3605
Fax : +603-5519 8020

Year of Establishment:
15 March 1974

Building & Construction Materials & Hardware:
Cables

Description of the material/ product:
Power Cables/ Electrical Cables

NOTABLE PROJECTS

- **Supply 100km Power Cables 132KV**
  Country : Iraq
  Year Awarded : 20109
  Project Value : USD17.0 million

MANUFACTURER

GREENWOOD COMPOSITE SDN BHD

GREENWOOD

Address:
AL 59 (Block C),
Kampung Baru Sungai Buloh,
47000 Selangor

Website:
www.greenwood.com.my

Status of Business:
Private Limited (Sendirian Berhad)

Contact Person:
Ng Swee Chun
Director

Email : greenwood.composite @gmail.com
Tel : +6016- 213 3313
Fax : -

Year of Establishment:
17/ August 2015

Building & Construction Materials & Hardware:
Floor & Wall Tiles, Wooden Flooring & Panels, Decking

Description of the material/ product:
Decking to lay on poolside

NOTABLE PROJECTS

- **Granada Hotel Taman Bukit Indah**
  State : Johor
  Year Awarded : 2017
  Types of Construction Materials : Decking

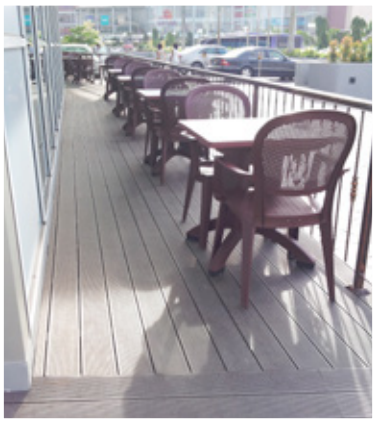

MANUFACTURER

JET FORMWORK & SCAFFOLD SDN BHD

Address:
No.27, Lorong Sungai Puloh A1/KU6,
Excellent Technology Park,
Taman Teknologi Gemilang,
42100 Klang, Selangor

Website:
www.jetformwork.com

Status of Business:
Private Limited (Sendirian Berhad)

Contact Person:
Kenny Yong Kuet Wee
Managing Director

Secretary/Personal Assistant:
Christine Choo

Email : christine@jetformwork.com
Tel : +603-3291 6689
Fax : +603-3291 6889

Year of Establishment:
20 May 2013

Building & Construction Materials & Hardware:
Reusable Formwork / Formwork System

Description of the material/ product:
Plastic Formwork System

NOTABLE PROJECTS

- **UNTV Broadcast Center**
  Country : Philippines
  Year Awarded : 2016
  Types of Construction Materials : Reusable Formwork

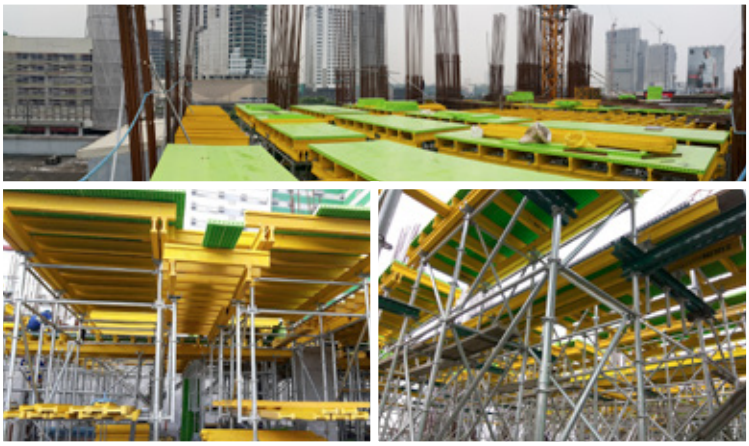

- **Nandi Citadel**
  Country : India
  Year Awarded : 2014
  Types of Construction Materials : Reusable Formwork

MANUFACTURER

- **Thanh Hai Office**
  Country : Vietnam
  Year Awarded : 2012
  Types of Construction Materials :
  Reusable Formwork

- **Paradigm Mall**
  State : Johor
  Year Awarded : 2015
  Types of Construction Materials :
  Reusable Formwork

- **CANAL PROJECT**
  Country : Hendala, Sri Lanka
  Year Awarded : 2017
  Types of Construction Materials :
  Reusable Formwork

- **PR1MA (12-Storeys Apartment)**
  State : Sarawak
  Year Awarded : 2017
  Types of Construction Materials :
  Reusable Formwork

- **8 Storeys Commercial Building**
  Country : Bangladesh
  Year Awarded : 2018
  Types of Construction Materials :
  Reusable Formwork

- **Sarawak General Hospital**
  State : Sarawak
  Year Awarded : 2018
  Types of Construction Materials :
  Reusable Formwork

MANUFACTURER

KINDRACO HARDWARE SDN BHD

KINDRACO
HARDWARE SDN.BHD. (176819-P)

Address:
Lot 1557 Kampung Jaya
Industrial Area, Jalan Kusta,
47000 Sungai Buloh, Selangor

Website:
www.kindraco.com.my

Status of Business:
Private Limited (Sendirian Berhad)

Contact Person:
Bernard Teh
Director

Secretary/Personal Assistant:
Teh Hooi Ghim

Email : hgt@kindraco.com.my
Tel : +603-6140 3000
Fax : +603-6140 3300

Year of Establishment:
14 Disember 1988

Local and/or international recognized accreditation/ certification:
BS 5114

Building & Construction Materials & Hardware:
Pipes, Tubes, Valves & Fittings

Description of the material/ product:
Polypropylene (PP)
Compression Fittings

NOTABLE PROJECTS

METHOD ENTERPRISE SDN BHD

MANUFACTURER

Address:
No. 1, Jalan Pelubang 32/200,
Persiaran Kemuning Prima,
Seksyen 32, 40460 Selangor

Website:
www.method.com.my

Status of Business:
Private Limited (Sendirian Berhad)

Contact Person:
Ng Kah Wui
General Manager

Email : kahwui@method.com.my
Tel : +603-5122 1818
Fax : -

Year of Establishment:
1 January 1990

Local and/or international recognized accreditation/ certification:
ISO 9001 : 2008

Building & Construction Materials & Hardware:
Pipes, Tubes, Valves & Fittings, Sanitary Fittings, Filtration / Waste System

Description of the material/ product:
Laboratory equipment, safety shower, safety eyewash

NOTABLE PROJECTS

- **Kenyatta University**
  Country : Kenya
  Year Awarded : 2016
  Types of Construction Materials : Pipes, Tubes, Valves & Fittings, Filtration/ Waste System

MANUFACTURER

MELEWAR STEEL TUBE SDN BHD

MELEWAR INDUSTRIAL GROUP

Address:
Lot 53 Persiaran Selangor,
40200 Shah Alam, Selangor

Overseas Address:
MELEWAR STEEL UK LTD
c/o JACK NATHAN LIMITED
Membury Airfield Industrial Park,
Ramsbury Road,
Lambourn Woodlands,
Hungerford RJ17 7TJ,
Berkshire, United Kingdom

Tel : +44 7852 679 391
Email : bw@melewar-mig.com

Website:
(Main) www.melewar-mig.com
(UK) www.jacknathan.co.uk

Status of Business:
(Main) Limited (Sdn Bhd)
(UK) Limited

Contact Person:
(Main) Kelvin Tee
General Manager - Sales
(UK) Brayn White
UK Business Head

Email : kelvintee@melewar-mig.com
Tel : +603-5519 2455
Fax : +603-5510 6410

Total of Employees: 186

Total of Professional Staff: 30

Year of Establishment:
(Main) 24 February 1969
(UK) 16 May 2014

Local and/or international recognized accreditation/ certification:
ISO 9001:2015 - AR0994
Lloyds Register - EC Factory Production Control EN 10219-1:2006
CIDB - Local Construction Product & Material (CCPM)
Achilles - Safety Schemes in Procurement (SSiP), UK

Building & Construction Materials & Hardware:
SIRIM - Product Certification

NOTABLE PROJECTS

- **Xiamen University**
  Country : China

- **IKEA**
  State : Johor

BS EN 10255:2004
BS EN 10219-1:2006
BS 31:1940
JIS G3452:2010
JIS G3350:2009
JIS G3445:1988
JIS G3444:2010
MS 1462-2-1:2010(EN 39:2001)
MS 61386-21:2010
MS 863:2010
SPAN TS 21827: Part 2:2013
ASTM A500/A500M:2013

Description of the material/ product:
Manufacturing of Cold Formed Hollow Sections & Profiles; Galvanizing

MANUFACTURER

- **KL 118**
  State : Kuala Lumpur

- **MEDINI**
  State : Johor

- **Viva City Megamall**
  State : Sarawak

- **Melaka Gateway**
  State : Melaka

MANUFACTURER

MFE FORMWORK TECHNOLOGY SDN BHD

Address:
Lot 4 & 6, Jalan Tun Perak 3,
Perdana Industrial Park,
42000 Port Klang, Selangor

Overseas Address:
MFE Formwork Technology (I) Pvt Ltd
Unit No. 504, Tower-1,
Star Hub, Airport Road,
Behind ITC Grand Maratha Hotel,
Andheri (East),
Mumbai – 400 099, India

MFE Formwork Technology Sdn Bhd (Branch)
6eb-G23, Dubai Airport Free Zone,
P.O. Box 54635, Dubai,
United Arab Emirates

MFE Formwork Design, Inc
9th Floor, Filinvest One Building,
Northgate Cyberzone,
Alabang-Zapote Road Corner
Northgate Avenue, Filinvest City,
Alabang 1781, Philippines

Website:
www.mfeformwork.com

Status of Business:
Private Limited

Contact Person:
Jim Robinson

Email : enquiries@mfeformwork.com
Tel : +603-3375 3000
Fax : +603-3375 3199

Total of Employees: 1000

Year of Establishment:
1991

Local and/or international recognized accreditation/ certification:
ISO 9001:2015
BS OSHAS 18001:2007

Description of the material/ product:
Building & Construction Materials – Aluminium Formwork

NOTABLE PROJECTS

- **Cairo City**
  Country : Egypt

- **Fairmount Maga**
  Country : Sri Lanka

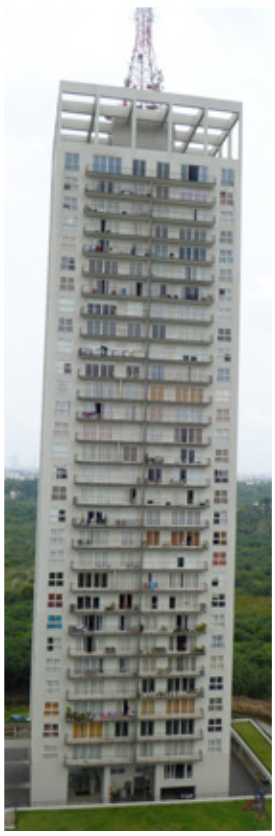

- **Mimosa (Johndorf)**
  Country : Cebu, Philippines

- **Jasmine Model House (Axeia)**
  Country : Binangonan, Philippines

MANUFACTURER

Kowloon Station Phase 2
Country : -

Manhatten Heights
Country : Hong Kong

Raimon Park
Country : Thailand

River Gate
Country : Singapore

Spottiswoode Residence
Country : Singapore

Banyan Tree Residence
State : Kuala Lumpur

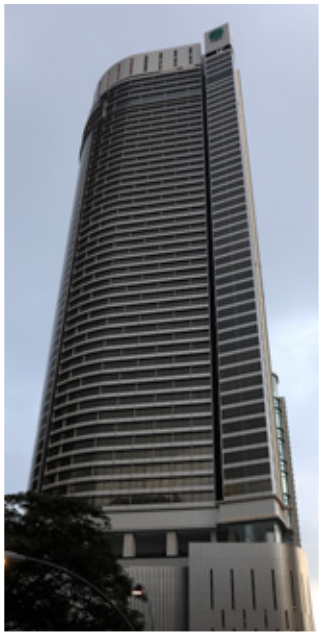

Arte S 2018
State : Pulau Pinang

Teega Residence @ Puteri Harbour
State : Johor

MANUFACTURER

MM DOORS SDN BHD

Address:
5 Jalan Ikan Mata Duyong,
Telok Gong, 42000 Port Klang,
Selangor

Website:
www.mm-group.com.my

Status of Business:
Private Limited (Sendirian Berhad)

Contact Person:
Nancy Chng
Operation Manager

Email : nancy@mm-group.com.my
Tel : +603-3080 9888
Fax : +603-3080 4888

Year of Establishment:
10 January 2008

Building & Construction Materials & Hardware:
Doors, Windows, Gates, Fences, Frames & Related, Door & Window Frames, Wooden Flooring & Panels, Laminated Board, Moulding & Finger Joint, Sawn Timber.

Description of the material/ product:
We supplied solid timber doors, flush doors, frames, mouldings to importers. We are not directly involved in the projects.

NOTABLE PROJECTS

- **Major projects with Gamuda & Sime Darby**
  Country : Malaysia
  Types of Construction Materials : Doors

MODERN KINETICS

MANUFACTURER

Address:
3A Jalan Choong Khoon Lin,
68000 Selangor

Website:
www.modernkinetics.com.my

Status of Business:
Sole Proprietorship (Persendirian)

Contact Person:
Kamal
Owner

Email : modernkinetics@gmail.com
Tel : +6019-655 2236
Fax : -

Year of Establishment:
1 February 2016

Local and/or international recognized accreditation/ certification:
Pattern Pending

Building & Construction Materials & Hardware:
Tools & Other Hardware, Floor & Wall Tiles, Tile leveling System

Description of the material/ product:
My -TiLS is almost the same as some system that you see in the market but unique with some added features. My-TiLS is modular in design. It consist of 3 parts installation system engineered to level, align, space, and hold large body tile. MY-TiLS will hold the tile level with the adjourning tile to prevent lippage while the mortar is curing as shrinkage might occur.

100% design and made in Malaysia. Together they are the ultimate tile leveling system in the world.

All 3 are sold as a set and as individuals.

The wedge and the holder is a reusable part. You don't have to buy if you have sufficient amount or its not damage.

NOTABLE PROJECTS

- -
  Country : Brunei
  Year Awarded : 2017
  Types of Construction Materials : Tile leveling System

The base is one time use. You will have to be purchased where and when required as it is buried in the tile.

MY-TiLS is suitable for tiles from 7mm to 16mm thick. Now architects, IDs, developers and may other can have the option to introduce large format tiles without worrying on workmanship.

MANUFACTURER

MYLADDER SDN BHD

Address:
11, Jalan P2/1, Seksyen 2,
Bandar Teknologi,
43500 Kajang, Selangor

Website:
www.ladder.my

Status of Business:
Private Limited (Sendirian Berhad)

Contact Person:
Eugene Lau
Director

Email : eugene.lau@ladder.my
Tel : +603-8723 3633
Fax : -

Year of Establishment:
8 August 2012

Local and/or international recognized accreditation/ certification:
EN131:2010

Building & Construction Materials & Hardware:
Tools & Other Hardware

Description of the material/ product:
Aluminium & Fiberglass Ladders, usually used in scaffolding.

NOTABLE PROJECTS

- **Prelude FLNG**
  Country : Australia
  Year Awarded : 2017
  Types of Construction Materials : Fiberglass Scaffold Ladders

- **RAPID**
  State : Pengerang, Johor
  Year Awarded : 2016
  Types of Construction Materials : Aluminium Scaffold Ladders

- **Jimah Power Plant**
  State : Negeri Sembilan
  Year Awarded : 2017
  Types of Construction Materials : Aluminium Scaffold Ladders

- **Manjung Power Plant**
  State : Perak
  Year Awarded : 2014
  Types of Construction Materials : Aluminium Scaffold Ladders

PANTECH STAINLESS & ALLOY INDUSTRIES SDN BHD

MANUFACTURER

Address:
PTD 204334,
Jalan Platinum Utama,
Kawasan Perindustrian Pasir Gudang, Zon 12B,
81700 Pasir Gudang, Johor

Website:
www.pantechssalloy.com

Status of Business:
Private Limited (Sendirian Berhad)

Contact Person:
Lim Soon Beng
Executive Director

Email : info@pantechssalloy.com
Tel : +607-251 8888
Fax : +607-251 9999

Year of Establishment:
1 March 2011

Local and/or international recognized accreditation/ certification:
ISO 9001: 2015, Pressure Equipment Directive (PED), SIRIM QAS, SPAN

Building & Construction Materials & Hardware:
Pipes, Tubes, Valves & Fittings

Description of the material/ product:
Stainless Steel Welded Pipe & Stainless Steel Butt- Weld Fittings

NOTABLE PROJECTS

- **6F13A Wilmar**
  Country : Indonesia
  Year Awarded : 2016
  Types of Construction Materials : Pipes, Tubes, Valves & Fittings

MANUFACTURER

PASSIVE FIRE PROTECTION SDN BHD

Address:
No. 27, Jalan Pengacara U1/48,
Temasya Industrial Park,
Section U1, 40150 Shah Alam,
Selangor

Website:
www.winduct.com

Status of Business:
Private Limited (Sendirian Berhad)

Contact Person:
Mr Michael Chang
Executive Director

Secretary/Personal Assistant:
Ms Joanna Chang

Email : sales@winduct.com
Tel : +603-5569 5706
Fax : +603-5569 5708

Year of Establishment:
6 August 1996

Local and/or international recognized accreditation/ certification:
ISO9001:2015, BS476Pt24, AS1530.4, National Mark of Malaysia Brand, SIRIM Quality Award

Building & Construction Materials & Hardware:
Fire Rated Ductwork system

Description of the material/ product:
WinDuct is a fire rated smoke extraction ductwork system that consists of galvanized ducting coated with intumescent coating and is tested to British Standard BS476 Part 24 and Australian Standard AS1530.4 with notable laboratories including SIRIM Malaysia, CSIRO Australia, BRANZ New Zealand, Warrington Fire Research UK, International Fire Certification UK etc. WinDuct complies to ISO9001:2015 and is a recipient of the National Mark of Malaysian Brand and SIRIM Quality Award under product category.

NOTABLE PROJECTS

- **FIFA Al Bayt Stadium**
  Country : Qatar
  Year Awarded : 2018
  Types of Construction Materials : WinDuct Fire Rated Ductwork system

- **Shangri-La Hotel and Resort**
  Country : Sri Lanka
  Year Awarded : 2018
  Types of Construction Materials : WinDuct Fire Rated Ductwork system

- **Doha Metro Line**
  Country : Qatar
  Year Awarded : 2018
  Types of Construction Materials : WinDuct Fire Rated Ductwork system

MANUFACTURER

- **Belle Grande Hotel & Casino**
  Country : Philippines
  Year Awarded : 2013
  Types of Construction Materials : WinDuct Fire Rated Ductwork system

- **Pearl Qatar - Parcel 3A, 3B, 15A, 15B, 17, 18, VB3, VB4, VB5, & VB18**
  Country : Qatar
  Year Awarded : 2013
  Types of Construction Materials : WinDuct Fire Rated Ductwork system

- **Kuala Lumpur International Airport & KLIA II**
  State : Kuala Lumpur
  Year Awarded : 2014
  Types of Construction Materials : WinDuct Fire Rated Ductwork system

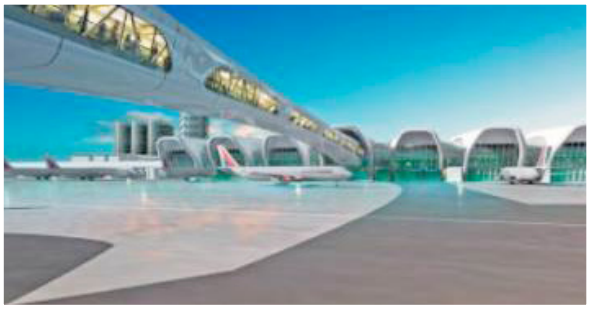

- **Merdeka KL118 Tower**
  State : Kuala Lumpur
  Year Awarded : 2018
  Types of Construction Materials : WinDuct Fire Rated Ductwork system

- **Genting Highlands Hotels & Casino**
  State : Pahang
  Year Awarded : 2017
  Types of Construction Materials : WinDuct Fire Rated Ductwork system

MANUFACTURER

PCG GLOBAL SYSTEM SDN BHD

PCG®
Industrialized Building System
Your concrete solution
begin with us

Address:
Block A-6-5 (Level 8),
Menara Uncang Emas (UE3),
85, Jalan Loke Yew,
55200 Kuala Lumpur

Status of Business:
Private Limited (Sendirian Berhad)

Contact Person:
Chan Kar Fatt
Managing Director

Secretary/Personal Assistant:
Suzana binti Md Saleh

Email : garypcg@gmail.com
Tel : +603-9201 4422
Fax : +603-9201 2442

Year of Establishment:
1 April 2011

Local and/or international recognized accreditation/ certification:
ISO 9001

Building & Construction Materials & Hardware:
Formwork

Description of the material/ product:
Metal Formwork System, Steel Formwork, Tunnel Formwork, Column Formwork, Special Formwork & Alluminium Formwork

NOTABLE PROJECTS

- **702 Units Low Cost Condominium**
  Country : Thailand
  Year Awarded : 2008
  Types of Construction Materials : Tunnel Formwork

- **2634 Units Low Cost Condominium**
  Country : Thailand
  Year Awarded : 2008
  Types of Construction Materials : Tunnel Formwork

MANUFACTURER

- **2676 Units 4 Storey Apartment**
  Country : Thailand
  Year Awarded : 2008
  Types of Construction Materials :
  Tunnel Formwork

- **2 Storey Tourist Shopping Complex**
  Country : Laos
  Year Awarded : 2011
  Types of Construction Materials :
  Column Formwork

- **9 Storey Apartment**
  Country : Vietnam
  Year Awarded : 2011
  Types of Construction Materials :
  Tunnel Formwork

- **Kompleks Dewan Undangan**
  State : Sarawak
  Year Awarded : 2011
  Types of Construction Materials :
  Special Formwork

MANUFACTURER

PERCEPTIVE PROFILE SDN BHD

PERCEPTIVE PROFILE

Address:
PT 19251, Prsn. B.
Gajah Perdana 10,
Taman Perindustrian
Batu Gajah Perdana,
31000 Batu Gajah, Perak

Website:
www.abwoodppsb.com

Status of Business:
Private Limited (Sendirian Berhad)

Contact Person:
Cheah Choong Yueh
Managing Director

Secretary/Personal Assistant:
Marketing Department

Email : cheahperceptive@gmail.com
Tel : +605-366 5439
+605-366 8139
Fax : +605-366 8139

Year of Establishment:
1 May 1995

Local and/or international recognized accreditation/ certification:
ISO 9001:2015 and ISO 14001:2015

Building & Construction Materials & Hardware:
Roofing, Doors, Windows, Gates, Fences, Frames & Related, Door & Window Frames, Wooden Flooring & Panels, Wood Plastic Composite for decking, railing and other applications in construction industry

Description of the material/ product:
Our product is made from wood plastic composite (WPC) materials. It's a green product, environmentally friendly and bears feature such as water resistance and anti -termite. Our product is pre-fabricated and follows the IBS system.

NOTABLE PROJECTS

- **Housing Development Board Singapore Project**
  Country : Singapore
  Year Awarded : 2017
  Types of Construction Materials : Railing components

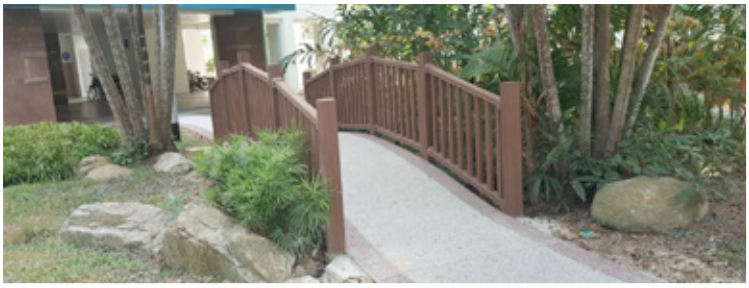

- **-**
  Country : Australia
  Year Awarded : 2016
  Types of Construction Materials : Decking

- **Port Dickson Fasa 3**
  State : Negeri Sembilan
  Year Awarded : 2015
  Types of Construction Materials : Louver

- **Gunung Lang**
  State : Perak
  Year Awarded : 2012
  Types of Construction Materials : Decking and Railing

- **Taiping Lake Garden**
  State : Perak
  Year Awarded : 2016
  Types of Construction Materials : Railing

MANUFACTURER

PRO-LANDSCAPE STRUCTURE SDN BHD

Address:
No 53, Jalan BRP 8/2,
Bukit Rahman,
Putra Industrial Park,
47000 Sg Buloh, Selangor

Website:
www.prolandscape.com.my

Status of Business:
Manufacturer

Contact Person:
Ms Zara Zaki

Secretary/ Personal Assistant:
Mr Najib Saad

Email : Info@prolandscape.com.my
Tel : +603-6140 3018
Fax : +603-6140 3027

Total of Employees: 85

Total of professional staff: 25

Year of Establishment:
2000

Local and/or international recognized accreditation/ certification:
MS 966, ASTM F1487,
SS 457, TUV EN 1176

Description of the material/ product:
Design & manufacturing of conceptual playground equipment and park amenities

NOTABLE PROJECTS

- **Davao**
  Country : Philippines

- **PKNS**
  State : Selangor

MANUFACTURER

RBM BUILDING MACHINERY TRADING SDN BHD

Address:
Lot 107-108, Lorong Senawang 4/3,
Senawang Industrial Estate,
70450 Seremban,
Negeri Sembilan

Website:
www.rbm.com.my

Contact Person:
Dato Dr. Goh Chua Woo

Secretary/Personal Assistant:
Er Seng Beng

Email : chuawoo@rbm.com.my
Tel : +606-677 3997
Fax : +606-677 4229

Total of Employees: 80

Total of professional staff: 20

Year of Establishment:
1995

Professional Affiliation:
Mechanical, Civil, Business Adminisration

Local and/or international recognized accreditation/ certification:
SIRIM QAS International Sdn Bhd, ISO 9001, SIRIM QAS International Sdn Bhd, Bomba Certification, The Accreditation Of Innovative Technologies For Housing (AITECH) Committee, Philippines

Description of the material/ product:
Industrialized Building System

NOTABLE PROJECTS

- **City Centre Point**
  Country : Medan, Indonesia

STARKEN AAC SDN BHD

MANUFACTURER

STÄRKEN®
Delivering World-class Lightweight Solutions

Address:
No. A-1-3A, Pusat Perdagangan Kuchai, No. 2, Jalan 1/127, Off Jalan Kuchai Lama, 58200, Kuala Lumpur

Overseas Address:
Leopad Dubai LLC

Website:
www.starken.com.my

Status of Business:
Private Limited (Sendirian Berhad)

Contact Person:
Mr. Chua Swee Hock
General Manager - International Business

Email : chuash@starken.com.my
Tel : +603-7987 8060
Fax : +603-7983 6080

Year of Establishment:
13 September 2011

Local and/or international recognized accreditation/ certification:
ISO 9001, Singapore Green Label

Building & Construction Materials & Hardware:
AAC (Autoclaved Aerated Concrete) Products

Description of the material/ product:
AAC Lightweight Concrete Solutions

NOTABLE PROJECTS

- **HDB Housing Projects**
  Country : Singapore
  Year Awarded : 2015
  Types of Construction Materials : AAC Panels

- **AlloyMtd Staff Quarter - New Clark City**
  Country : Philippines
  Year Awarded : 2018
  Types of Construction Materials : AAC Blocks

- **Residential Projects**
  Country : Australia
  Year Awarded : 2018
  Types of Construction Materials : AAC Panels

- **High Rise Residential Projects**
  Country : Taiwan
  Year Awarded : 2015
  Types of Construction Materials : AAC Blocks

- **Four Seasons Hotel**
  State : Kuala Lumpur
  Year Awarded : 2016
  Types of Construction Materials : AAC Blocks

- **W Hotel**
  State : Kuala Lumpur
  Year Awarded : 2017
  Types of Construction Materials : AAC Blocks

- **Signature Tower**
  State : Kuala Lumpur
  Year Awarded : 2018
  Types of Construction Materials : AAC Blocks

MANUFACTURER

THUNG HING METAL INDUSTRY SDN BHD

THUNG HING

Address:
Lot PT 1353, Jalan Mohd Taib,
Kawasan Industrian Sg Choh,
48000, Selangor

Website:
www.thunghing.com

Status of Business:
Private Limited (Sendirian Berhad)

Contact Person:
Kelvin Lim
Head of Trade, Export Division

Email : kelvinlim@thunghing.com
Tel : +603-6099 9999
Fax : -

Year of Establishment:
8 January 1983

Local and/or international recognized accreditation/ certification:
ISO 9001:2015

Building & Construction Materials & Hardware:
Awnings & Binds, Architectural & Decorative Product, Roofing, Doors, Windows, Gates, Fences, Frames & Related, Door & Window Frames, PVC Gutter

Description of the material/ product:
Metal Deck, Floor Decking, Fire Resistant Door, Door Frame, PVC Gutter

NOTABLE PROJECTS

- **Supply to Distributor**
  Country : Brunei
  Year Awarded : 2018
  Types of Construction Materials : TH PVC Gutter

- **Singapore Government Project**
  Country : Singapore
  Year Awarded : 2017
  Types of Construction Materials : Profit Roller Shutter

- **Proton Trim & Final**
  State : Tanjong Malim, Perak
  Year Awarded : 2018
  Types of Construction Materials : TH 505 Standing Seam

- **Kompleks Sukan Bukit Kiara**
  State : Kuala Lumpur
  Year Awarded : 2017
  Types of Construction Materials : TH RIB 30

ZYQ ENGINEERING SDN BHD

MANUFACTURER

Address:
41-1 Jalan Bidara 8,
Saujana Utama 3,
47000 Selangor

Website:
www.zyqengineering.com

Status of Business:
Private Limited (Sendirian Berhad)

Contact Person:
Ir. Mohd Zikri Bin Md.Zaini
CEO

Email : zikrizaini@zyqengineering.com
Tel : +603-6038 3261
Fax : -

Year of Establishment:
31 Disember 2014

Local and/or international recognized accreditation/ certification:
ISO 9001 in Progress

Building & Construction Materials & Hardware:
Architectural & Decorative Product, IBS Structure Component

Description of the material/ product:
Ezyq Product is a IBS product that will be replace Convetional Formwork system

NOTABLE PROJECTS

- **Acetech New Delhi**
  Country : India
  Year Awarded : 2018
  Types of Construction Materials : IBS Structure component

- **15 Unit Banglo IBS Taiping Perak**
  State : Perak
  Year Awarded : 2019
  Types of Construction Materials : IBS Structure component

MANUFACTURER

UNIVERSAL CABLE (M) BERHAD

Universal Cable

Address:
No. 33, Jalan Tiran,
Kangkar Tebrau,
81100 Johor Bahru, Johor

Website:
www.ucable.com.my

Status of Business:
Limited (Berhad)

Contact Person:
Jeremy Teh
Senior Sales Executive

Email : jeremy@ucable.com.my
Tel : +603-7845 6699
Fax : +603 7845 8323

Year of Establishment:
13 March 1967

Local and/or international recognized accreditation/ certification:
ISO 9001, OHSAS 18000, ISO14000

Building & Construction Materials & Hardware:
Cables

Description of the material/ product:
Power Cables/ Electrical Cables

NOTABLE PROJECTS

- **Santos Glng Upstream Project**
  Country : Australia
  Year Awarded : 2012
  Types of Construction Materials : Cables

- **Yangoon Airport**
  Country : Myanmar
  Year Awarded : 2015
  Types of Construction Materials : Cables

- **Electrification Project**
  Country : Male, Maldives
  Year Awarded : 2013
  Types of Construction Materials : Cables

MANUFACTURER

- **Carigali Hess-WH 8 & 9**
  Country : Thailand
  Year Awarded : 2012
  Types of Construction Materials : Cables

- **Supply of Cables to Maputo Gas Fired Combined Cycle Power Plant**
  Country : Mozambique
  Year Awarded : 2017
  Types of Construction Materials : Cables

- **MURUM to Samalaju 2 275kV Transmission Line**
  State : Sarawak
  Year Awarded : 2018
  Types of Construction Materials : Cables

- **PPU Donggongon 33/11kV Sabah Reinforcement of Electrical Distribution System**
  State : Sabah
  Year Awarded : 2018
  Types of Construction Materials : Cables

- **TNB 258/2015 Lumut Extension**
  State : Perak
  Year Awarded : 2017
  Types of Construction Materials : Cables

MANUFACTURER

VECTOR ATLANTIC SDN BHD

Address:
Lot 10700, Jalan Permata 1,
Arab Malaysian Industrial Park,
71800 Nilai, Negeri Sembilan

Website:
www.vectoratlantic.com
www.vectoratlantic.net

Status of Business:
Private Limited (Sendirian Berhad)

Contact Person:
Mr. Gan Tiam Teng
Business Development Director

Email : gan@vectoratlantic.com
Tel : +606-799 8386
Fax : +606-799 8718

Year of Establishment:
15 January 1994

Local and/or international recognized accreditation/ certification:
ISO 9001:2015, ISO 14001:2015

Building & Construction Materials & Hardware:
Bolts, Nuts, Hinges & Nails, Fabricated Items, Aluminium Formwork Panel System

Description of the material/ product:
The Aluminium Formwork System was developed in the late 1970's as a System for Low-Cost Housing Construction. They were use to Cast Concrete in Place, with Loading Bearing Walla using Formwork of Aluminium Panels. The system is Reliable, Simple, Highly Adaptable and Cost Effective

Aluminium Formwork Panel System, Aluminium Formwork System allows the Walls and Slabs to be Poured in the same operation for RCC Load Bearing or RCC Frames Multi-Stories Buildings. These increase Efficiency and also Produced an Extraordinarily Strong Structure with Excellent Concrete Finish.

NOTABLE PROJECTS

- **Building Works At Clementi Neighourhood 2 Contact 3 (Total 1,179 Dwelling Units)**
  Country : Singapore
  Year Awarded : 2018
  Types of Construction Materials : Supply And Delivery Of Aluminium System Formwork

Due to its Consistency, it allows Plumbing and Electrical Fittings to be Prefabricated and Achieve Exact Fit when Assembled. Above all this, the Formwork System can be Erected without the Need of Cranes.

MANUFACTURER

- **Mixed-Development**
  State : Kuala Lumpur
  Year Awarded : 2017
  Types of Construction Materials :
  Supply and Install Aluminium Formwork System

- **Mixed-Development**
  State : Johor
  Year Awarded : 2018
  Types of Construction Materials : Subcontract
  Work-Supply The Aluminium Formwork System

- **Mixed-Development**
  State : Sabah
  Year Awarded : 2018
  Types of Construction Materials : Supply Labour on Installation and Dismantle of Aluminium Formwork System

LISTING

BUILDING MATERIALS

Product Category : **ALUMINIUM**
Company Name : **ALUMINIUM COMPANY OF MALAYSIA BERHAD**
Address : No. 3 Persiaran Waja, Bukit Raja Industrial Estate, 41050 Klang, Selangor
Tel : +603-3346 6324
Email : see-ket.loh@alcom.com.my
Product Name : Aluminium And Aluminium Alloys - Sheets And Coiled Sheets
Product Standard : MS 2040:2007

Product Category : **ALUMINIUM**
Company Name : **EVERLAST ALUMINIUM (M) SDN BHD**
Address : Lot 1828, Jalan KPB 3 Jalan Balakong, Bukit Belimbing 43300 Seri Kembangan, Selangor
Tel : +603-8964 5866
Email : jwan@everlas.com
Product Name : Mobile Tower (Voluenter)
Product Standard : BS EN 1004:2004

Product Category : **ARCHITECTURE FINISHING**
Company Name : **SAINT-GOBAIN MALAYSIA SDN BHD**
Address : No 1, Jalan Sultan Mohamad 4, Kawasan Perindustrian Bandar Sultan Suleiman, 42000 Port Klang, Selangor
Tel : +603-3169 5588
Email : Candra.Barahim@saint-gobain.com
Product Name : Gypsum Board
Product Standard : BS 476-PART 6:1989, BS 476-PART 7:1997

Product Category : **BLOCKS**
Company Name : **STARKEN AAC SDN BHD**
Address : Plot 6, Jalan Bunga Azalea 1/2, Kawasan Industri Jalan Bunga Azalea, 48200, Selangor
Tel : +6012-451 5919
Email : ezura@starken.com.my
Product Name : Autoclaved Aerated Concrete Masonry Units
Product Standard : SIRIM CRITERIA 023:2010

Product Category : **BRICKS**
Company Name : **A'FORMOSA DECORATION SDN BHD**
Address : Lot 2966, Jalan PK 7, Kawasan Perindustrian Krubong, 75250 Melaka
Tel : +606-335 5000
Email : aformosa_decoration@yahoo.com
Product Name : Precast Concrete Masonry Unit (Cement Brick)
Product Standard : BS 476-PART 22:1987, BS 6073-PART 1:1981

Product Category : **BRICKS**
Company Name : **BRICK DOTCOM (JOHOR) SDN BHD**
Address : Lot 303, Bt. 14, Jalan Segamat, Labis, 85300 Johor
Tel : +603-9285 1278
Email : joeychai7300@gmail.com
Product Name : Common Clay Brick
Product Standard : MS 76:1972, BS 476-PART 22:1987

Product Category : **BRICKS**
Company Name : **BRICK DOTCOM SDN BHD**
Address : Lot 1065, Jalan KL-Ipoh, Mukim Kerling, Kerling, 44100 Selangor
Tel : +603-9285 1278
Email : joeychai@brickdotcom.com.my
Product Name : Common Clay Brick
Product Standard : MS 76:1972, BS 476-PART 22:1987

Product Category : **BRICKS**
Company Name : **HOE GUAN BRICKWORKS SDN BHD**
Address : Bt 1/2, Jalan Kluang, Air Hitam 86100, Johor
Tel : +607-771 2671
Email : chiukek@gmail.com
Product Name : Common Clay Brick
Product Standard : MS 76:1972, BS 476-PART 22:1987

Product Category : **BRICKS**
Company Name : **HONG YEN SUPPLY SDN BHD**
Address : 2027, Kampung Baru, Sungai Puyu, Butterworth 13400, Pulau Pinang
Tel : +604-333 0443
Email : hongyen.leanwooi@gmail.com
Product Name : Aggregate Concrete Masonry Units (Cement Brick)
Product Standard : BS 476-PART 22:1987, MS 2282-3:2010

Product Category : **BRICKS**
Company Name : **MULTI BRICKS SDN BHD**
Address : 1275, MK 4, Jalan Wellesley Sungai Bakap, 14200 Pulau Pinang
Tel : +6018-474 9335
Email : boonlt@pnamgt.com
Product Name : Aggregate Concrete Masonry Units (Cement Brick)
Product Standard : MS 2282-3:2010

Product Category : **BRICKS**
Company Name : **PARAGON BRICKS SDN. BHD.**
Address : Lot 1437, Block 224 4 1/2 Miles, Jalan Batu Kawa, 93250 Kuching, Sarawak
Tel : +6082-682 866 ext. 217
Email : pcsbcna@yahoo.com
Product Name : Precast Concrete Masonry Unit (Cement Brick)
Product Standard : BS EN 771-3:2011, BS 476-PART 22:1987

Product Category : **BRICKS**
Company Name : **PD BRICK SDN BHD**
Address : Lot 40831, Batu 9 1/2, Jalan Labu - Seremban Labu, 71900 Negeri Sembilan
Tel : +606-658 2798
Email : barbaraysm@gmail.com
Product Name : Aggregate Concrete Masonry Units (Cement Brick)
Product Standard BS 476-PART 22:1987

Product Category : **BRICKS**
Company Name : **SYARIKAT KIA LIM KILANG BATU BATA SDN. BHD.**
Address : Batu 1 1/4 , Jalan Kangkar Senangar Off Jalan Muar, Parit Sulong, 83500 Johor
Tel : +607-418 6668
Email : lhteo@kialim.com.my
Product Name : Common Clay Brick
Product Standard : MS 76:1972

Product Category : **BRICKS**
Company Name : **SYARIKAT KIA LIM KILANG BATU BATA SDN. BHD.**
Address : Batu 1 1/2 Jalan Kangkar Senangar, Off Jalan Muar, Parit Sulong Batu Pahat, 83500 Johor
Tel : +607-418 8488
Email : pthia@kialim.com.my
Product Name : Common Clay Brick
Product Standard : MS 76 : 1972

Product Category : **BRICKS**
Company Name : **UNITED BRICKS SQUARE SDN BHD**
Address : Lot 5445, Jalan Pasar Malam (Batu 8.1/2) Bukit Kapar, Meru 42200, Selangor
Tel : +603-3392 9032
Email : alvinchungbc@gmail.com
Product Name : Precast Concrete Masonry Unit (Cement Brick)
Product Standard : BS 476-PART 22:1987, BS EN 771-3:2011

Product Category : **CEMENT**
Company Name : **AALBORG PORTLAND MALAYSIA SDN BHD**
Address : Lot 75244, Pinji Estate, Lahat 30750, Perak
Tel : +605-3218988
Email : celian.cheong@aalborgportland.com.my
Product Name : White Portland Cement
Product Standard : MS 888:2011

Product Category : **CEMENT**
Company Name : **ASSOCIATED PAN MALAYSIA CEMENT SDN. BHD.**
Address : Kanthan Plant, Batu 13 1/2, Jalan Kuala Kangsar, 31200 Chemor, Perak
Tel : +605-2011202 (ext: 383)
Email : teik-yau.yong@lafarge.com
Product Name : Portland Cement
Product Standard : MS EN 197-1:2014, MS EN 197-1:2007

Product Category : **CEMENT**
Company Name : **ASSOCIATED PAN MALAYSIA CEMENT SDN. BHD.**
Address : Rawang Plant Jalan Ciku Rawang 48000, Selangor
Tel : +6013-603 1591
Email : ratnaaqilah.muhammadbasri@lafargeholcim.com
Product Name : Portland Cement
Product Standard : MS EN 197-1:2014

Product Category : **CEMENT**
Company Name : **CEMENT INDUSTRIES (SABAH) SDN BHD**
Address : Sepangar Industrial Estate Menggatal, 30km North of Kota Kinabalu 88839 Sabah
Tel : +6088-411 122
Email : melvyny@sabahcement.com.my
Product Name : Portland Cement
Product Standard : MS EN 197-1:2014

Product Category : **CEMENT**
Company Name : **CMS CEMENT INDUSTRIES SDN BHD**
Address : Lot 571, Block 4, Sentah Segu L.D, Jalan Mambong, Off Jalan Puncak Borneo, Kuching 93250, Sarawak
Tel : +6082-610229
Email : yewpingk@cement.cmsb.com.my
Product Name : Portland Cement
Product Standard : MS EN 197-1:2014

Product Category : **CEMENT**
Company Name : **CMS CEMENT SDN BHD**
Address : Lot 5985, Jalan Simen Raya, Pending Industrial Estate, 93740 Sarawak
Tel : +6082-332 111
Email : alzianka@cement.cmsb.com.my
Product Name : Portland Cement
Product Standard : MS EN 197-1:2014

Product Category : **CEMENT**
Company Name : **CMS CEMENT SDN BHD**
Address : Lot 766, Block 20, Kemena Land District Kidurong Industrial Estate, 97007 Sarawak
Tel : +6082-332 111
Email : alzianka@cement.cmsb.com.my
Product Name : Portland Cement
Product Standard : MS EN 197-1:2014

Product Category : **CEMENT**
Company Name : **HOLCIM (MALAYSIA) SDN BHD**
Address : Lot 119, Jalan Pukal 3 81700, Johor
Tel : +607-251 3411 (ext.) 273
Email : ann-chee.leo@lafargeholcim.com
Product Name : Masonry Cement
Product Standard : MS EN 413-1:2012

Product Category : **CEMENT**
Company Name : **LAFARGE CEMENT SDN. BHD.**
Address : Lot 2, Jalan Kontena Kawasan Pelabuhan Johor, 81700 Johor
Tel : +607-2525022
Email : daniel.koh@lafargeholcim.com
Product Name : Pozzolanic Cement
Product Standard : MS EN 197-1:2014

Product Category : **CEMENT**
Company Name : **LAFARGE CEMENT SDN. BHD.**
Address : Langkawi Plant, Teluk Ewa, Mukim Ayer Hangat, 07000 Kedah
Tel : +604-950 8002
Email : inigo.llopis@lafargeholcim.com
Product Name : Masonry Cement
Product Standard : MS EN 413-1:2012

Product Category : **CEMENT**
Company Name : **NEGERI SEMBILAN CEMENT INDUSTRIES SDN BHD**
Address : Lot 3323, Mukim Kepis, Kuala Jelai, Bahau, 72100 Negeri Sembilan
Tel : +606-453 2111
Email : nimran@cima.uemnet.com
Product Name : Masonry Cement
Product Standard : MS EN 413-1:2012

Product Category : **CEMENT**
Company Name : **NEGERI SEMBILAN CEMENT INDUSTRIES SDN BHD**
Address : Bukit Ketri, Mukim Chuping Kangar, 02450 Perlis
Tel : +604-936 7242
Email : rafizam@cima.uemnet.com
Product Name : Portland - Composite Cement
Product Standard : MS EN 197-1:2014

Product Category : **CEMENT**
Company Name : **PAHANG CEMENT SDN. BHD.**
Address : P.O. Box 232, Bukit Sagu, 25720 Pahang
Tel : +609-515 8208, (ext.) 1301
Email : pcwong@ytl.com.my
Product Name : Masonry Cement
Product Standard : MS EN 413-1:2012

Product Category : **CEMENT**
Company Name : **PERAK HANJOONG SIMEN SDN BHD**
Address : Batu 14, Mukim Kampung Buaia, 33700 Perak
Tel : +605-759 6000
Email : bgeorge@ytl.com.my
Product Name : Portland Cement
Product Standard : MS EN 197-1:2014

Product Category : **CEMENT**
Company Name : **SLAG CEMENT (SOUTHERN) SDN BHD**
Address : Lot 3, Off Jalan Pukal, Pasir Gudang, 81707 Johor
Tel : +607-2525355
Email : hsgan@ytlcement.com
Product Name : Portland - Composite Cement
Product Standard : MS EN 197-1:2014

Product Category : **CEMENT**
Company Name : **SLAG CEMENT SDN BHD**
Address : Lot No. 55709, Dry Bulk Terminal 2, Jalan Teratai 2, Westport, Pulau Indah, Port Klang, 42009 Selangor
Tel : +603-31011388
Email : djnelson@ytlcement.com
Product Name : Portland - Fly Ash Cement
Product Standard : MS EN 197-1:2014

Product Category : **CEMENT**
Company Name : **TASEK CORPORATION BERHAD**
Address : Lot 5, Persiaran Tasek, Tasek Industrial Estate, 31400 Perak
Tel : +605-290 9183
Email : yhgoh@tasek.com.my
Product Name : Portland - Fly Ash Cement
Product Standard : MS EN 197-1:2014

Product Category : **CERAMIC PIPES AND PIPE FITTINGS**
Company Name : **BAN SOONG HENG SDN BHD**
Address : Plot 77, Jalan Seramik Chepor 11/1, Kawasan Perindustrian Seramik, Ulu Chepor, 31200 Perak
Tel : +6013-2894283
Email : elweennztan@gmail.com
Product Name : Vitrified Clay Pipes And Fittings and Pipe Joint for Drains and Sewers
Product Standard : MS 1061:1999

Product Category : **CERAMIC PIPES AND PIPE FITTINGS**
Company Name : **GBH CERAMICS SDN. BHD.**
Address : 238, Jalan Segambut, 51200 Kuala Lumpur
Tel : +603-2631 4218
Email : danny@gbhgroup.com.my
Product Name : Vitrified Clay Pipes And Fittings and Pipe Joint for Drains and Sewers
Product Standard : MS 1061:1999

Product Category : **CERAMIC PIPES AND PIPE FITTINGS**
Company Name : **JPC-INTAN SDN. BHD.**
Address : 57th Mile, Jalan Johor, Ayer Hitam, 86100 Johor
Tel : +607-758 2537
Email : syarif@claytangroup.com
Product Name : Vitrified Clay Pipes And Fittings and Pipe Joint for Drains and Sewers
Product Standard : MS 1061:1999

Product Category : **CERAMIC PIPES AND PIPE FITTINGS**
Company Name : **SUNWAY VCP SDN BHD**
Address : Lot 6489 & 6490, Off 6th Mile Jalan Kapar, 42100 Selangor
Tel : +6019-2137711
Email : christinaa@sunway.com.my
Product Name : Vitrified Clay Pipes With Flexible Mechanical Joints
Product Standard : MS 1061:PART 1:1999

Product Category : **CERAMIC PIPES AND PIPE FITTINGS**
Company Name : **TEONG HUAT CLAY PRODUCTS SDN BHD**
Address : Plot 79 Pusat Industri Seramik Fasa 1 Batu 10 Jalan Jelapang-Chepor, 31200 Perak
Tel : +605-2011716
Email : teonghuatvcpipe@gmail.com
Product Name : Vitrified Clay Pipes With Flexible Mechanical Joints
Product Standard : MS 1061:PART 1:1999

Product Category : **DOORS**
Company Name : **STEEL CENTRE (M) SDN. BHD.**
Address : Plo 61, Senai III, Kawasan Perindustrian Senai, 81400 Johor Bahru, Johor
Tel : +607-5992648
Email : adnans@steelcentre.com.my
Product Name : Steel Door Frame
Product Standard : BS 1245:1975

Product Category : **ELECTRICAL PRODUCTS**
Company Name : **LYBASE SDN. BHD.**
Address PLO 207, Jalan Cyber 14, Senai Industrial Estate IV, Senai, Johor
Tel : +607-5997878
Email : calvintan@lybase.com.my
Product Name : Luminaires For Road And Street Lighting
Product Standard : KETTHA / SIRIM - 010

Product Category : **ELECTRICAL PRODUCTS**
Company Name : **UNITED U-LI (M) SDN BHD**
Address : Lot 5 Jalan Balakong Seri Kembangan, 43300 Selangor
Tel : +603-8943 6999
Email : exportcss@uli.com.my
Product Name : Cable Trunking and Ducting Systems for Electrical Installations-Part 1: General Requirements
Product Standard : MS IEC 61084-1:2006

Product Category : **FIBRE CEMENT FLAT SHEET**
Company Name : **UAC BERHAD**
Address : 36, Jalan Portland, Tasek Industrial Estate, 31400 Ipoh, Perak
Tel : +605-291 2033
Email : tan_kean_leong@uac.com.my
Product Name : Non Asbestos Fibre Cement Flat Sheets
Product Standard : MS 1296:2010

Product Category : **GLASS**
Company Name : **AGT SAFETY GLASS SDN BHD**
Address : No.11, Jalan Kesuma 2/1, Bandar Tasik Kesuma, 43700 Beranang, Selangor
Tel : +603-8724 3561
Email : agtsafetyacc@yahoo.com
Product Name : Tempered Safety Glass in Building
Product Standard : MS 1498:2011

Product Category : **GLASS**
Company Name : **AGT SAFETY GLASS SDN BHD**
Address : 11, Jalan Kesuma 2/1, Bandar Tasik Kesuma, Beranang, 43700 Selangor
Tel : +603-8724 3561
Email : indemcs@yahoo.com
Product Name : Tempered Glass Used in Building
Product Standard : AS/NZS 2208:1996

Product Category : **GLASS**
Company Name : **AJIYA SAFETY GLASS SDN BHD**
Address : Plot 248A, Lengkok Perindustrian Bukit Minyak 16, Kawasan Perindustrian Bukit Minyak, Mertajam, 14100 Pulau Pinang
Tel : +604-508 8777
Email : liewss@ajiya.com
Product Name : Tempered Safety Glass in Building
Product Standard : MS 1498:2011

Product Category : **GLASS**
Company Name : **AJIYA SAFETY GLASS SDN BHD**
Address : No. 6, Jalan PPU 3, Taman Perindustrian Puchong Utama, Puchong, 47100 Selangor
Tel : +603-8062 3939
Email : phangcf@ajiya.com
Product Name : Tempered Safety Glass in Building
Product Standard : MS 1498:2011

Product Category : **GLASS**
Company Name : **AJIYA SAFETY GLASS SDN BHD**
Address : Lot 7025, Jalan Kempas Lama, Seelong Jaya, 81400 Johor
Tel : +607-599 1733
Email : leongkc@ajiya.com
Product Name : Tempered Safety Glass in Building
Product Standard : MS 1498:2011

Product Category : **GLASS**
Company Name : **AJIYA SAFETY GLASS SDN BHD**
Address : Lot 575, 1 Km, Lebuhraya Segamat - Kuantan Segamat, 85000 Johor
Tel : +607-931 3133
Email : tamwt@ajiya.com
Product Name : Tempered Safety Glass in Building
Product Standard : MS 1498:2011

Product Category : **GLASS**
Company Name : **AJIYA SAFETY GLASS SDN BHD**
Address : Lot 1268, Block 8, Jalan Bako, Demak Laut Industrial Estate Phase IV, Kuching, 93050 Sarawak
Tel : +6082-432 688
Email : leongkc@ajiya.com
Product Name : Tempered Safety Glass in Building
Product Standard : MS 1498:2011

Product Category : **GLASS**
Company Name : **ASIA TEMPERED GLASS SDN BHD**
Address : No 1, Jalan Hi Tech 7, Jalan Sg Lalang, Kawasan Perindustrian Hi Tech, Jalan Sungai Lalang, Semenyih, 43500 Selangor
Tel : +603-8723 3988
Email : mucheemeng@gmail.com
Product Name : Tempered Safety Glass in Building
Product Standard : MS 1498:2011

Product Category : **GLASS**
Company Name : **CS ECO GLASS (M) SDN BHD**
Address : Lot 635 & 660, Kawasan Perindustrian Tuanku Jaafar Sungai Gadut, 71450 Negeri Sembilan
Tel : +606-678 9266
Email : n.syuhadahmisdi@gmail.com
Product Name : Tempered Safety Glass in Building
Product Standard : MS 1498:2017

Product Category : **GLASS**
Company Name : **GLIMEX INDUSTRIES SDN. BHD.**
Address : Lot 23, Jalan 1 H, KKIP Selatan Eoiz Phase II, Kota Kinabalu Industrial Park Kota Kinabalu, 88450 Sabah
Tel : +6088-498 770
Email : patrickthw@glimex.com.my
Product Name : Laminated Safety Glass In Building
Product Standard : MS 1498:2011

Product Category : **GLASS**
Company Name : **GOLDEN PHAROS GLASS SDN BHD**
Address : Lot 7, Jalan Perak, Kawasan Perusahaan, Telok Panglima Garang, 42500 Selangor
Tel : +603-31226115
Email : lmt@gpglass.com
Product Name : Tempered Safety Glass in Building
Product Standard : MS 1498:2011,MS 1498:2017

Product Category : **GLASS**
Company Name : **HINLIONG GLASS CO. SDN. BHD.**
Address : Lot 1772 Jalan Prunus 2 Piasau Industrial Estate, 98000 Sarawak
Tel : +6085-651 772
Email : jinchehchong@gmail.com
Product Name : Tempered Safety Glass in Building
Product Standard : MS 1498:2011

Product Category : **GLASS**
Company Name : **INNOGLASS SDN. BHD.**
Address : Lot 763, Jalan Monorel Sungai Choh, 48000 Selangor
Tel : +603-6091 9222
Email : yuzi@emetal.com.my
Product Name : Tempered Safety Glass in Building
Product Standard : MS 1498:2011

Product Category : **GLASS**
Company Name : **INTAN KERAMAT SDN BHD**
Address : Lot 14858, Jalan Udang Gantung, Telok Gong, Pelabuhan Klang, 42000 Selangor
Tel : +603-3134 2809
Email : intankeramat.import@gmail.com
Product Name : Tempered Safety Glass in Building
Product Standard : MS 1498:2011

Product Category : **GLASS**
Company Name : **KIBING GROUP (M) SDN. BHD.**
Address : Lot 635 & 660, Kawasan Perindustrian Tuanku Jaafar, Sungai Gadut, 71450 Negeri Sembilan
Tel : +606-682 3935
Email : wlchong@kibinggroup.com.my
Product Name : Float Glass
Product Standard : MS 1135:2009

Product Category : **GLASS**
Company Name : **LEADER SAFETY GLASS INTERNATIONAL SDN BHD**
Address : Plot 28, Jalan Johan 2/1 Kawasan Perindustrian Pengkalan 2, Pusing, 31550, Perak
Tel : +6016-402 3877
Email : khgoh@leaderglass.com.my
Product Name : Tempered Safety Glass in Building
Product Standard : MS 1498:2011,MS 1498:2017

Product Category : **GLASS**
Company Name : **MALAYSIAN SHEET GLASS SDN BHD**
Address : PLO 435, Jalan Keluli 3, Pasir Gudang, 81700 Johor
Tel : +607-251 3446
Email : nelson.hui@my.nsg.com
Product Name : Reflective Glass
Product Standard : MS 2397:2016

Product Category : **GLASS**
Company Name : **NAM HENG SAFETY GLASS (J) SDN BHD**
Address : PTD 93890, Jalan Seelong, Senai, 81400 Johor
Tel : +607-599 5101
Email : greatskc@gmail.com
Product Name : Laminated Safety Glass In Building
Product Standard : MS 1498:2017

Product Category : **GLASS**
Company Name : **ORO SAFETY GLASS SDN BHD**
Address : D137 Plot 21 Jalan Cendana 4/4 Kawasan Perindustrian Cendana, 08000 Kedah
Tel : +604-423 2323
Email : orosafetyglass@gmail.com
Product Name : Tempered Safety Glass in Building
Product Standard : MS 1498:2011

Product Category : **GLASS**
Company Name : **SUBANG SAFETY GLASS SDN BHD**
Address : Lot 10244, Jalan Subang 6, Taman Perindustrian Subang, 47600 Selangor
Tel : +603-8081 8160
Email : youkb@subangsafety.com.my
Product Name : Tempered Safety Glass in Building
Product Standard : MS 1498:2011

Product Category : **GLASS**
Company Name : **TOPLINE SAFETY GLASS (M) SDN BHD**
Address : 1A, Jalan Perusahaan Utama, Taman Industri Selesa Jaya, Off Jalan Balakong, 43300 Selangor
Tel : +603-8961 4648
Email : sapardin@toplineglass.net
Product Name : Tempered Safety Glass in Building
Product Standard : MS 1498:2011

Product Category : **GLASS**
Company Name : **XINYI ENERGY SMART (MALAYSIA) SDN BHD**
Address : Plot 23A&B, Elkay Industrial Park, Lipat, Kajang, 77000 Melaka
Tel : +606-530 6940
Email : kethin@xiniglass.com.my
Product Name : Float Glass
Product Standard : MS 1135:2009

Product Category : **INSULATION MATERIALS**
Company Name : **PGF INSULATION SDN BHD**
Address : 2449, Lorong Perusahaan 10, Kawasan Perusahaan Perai, Perai, 13600 Pulau Pinang
Tel : +604-390 8460 (ext.) 207
Email : wf.chin@polyglass.com.my
Product Name : Mineral Wool - Glass
Product Standard : MS 1020:2010

Product Category : **INSULATION MATERIALS**
Company Name : **ROCKWOOL MALAYSIA SDN BHD**
Address : Lot 4 Solok Waja 1, Bukit Raja Industrial Estate, 41050 Selangor
Tel : +603-3341 3444
Email : brian.wong@rockwool.com
Product Name : Mineral Wool
Product Standard : MS 1020:2010

Product Category : **INSULATION MATERIALS**
Company Name : **ROCKWOOL MALAYSIA SDN BHD**
Address : 175A&B Kawasan Perindustrian Ayer Keroh, Jalan Lingkungan Usaha, 75450 Melaka
Tel : +603-3341 3444
Email : azanie.azmi@rockwool.com
Product Name : Mineral Wool - Stone
Product Standard : MS 1020:2010

Product Category : **IRON AND STEEL PRODUCTS**
Company Name : **A.S.STEEL INDUSTRIES SDN BHD**
Address : No. 216, PT 35, Jalan Gangsa, Mergong, 05150 Kedah
Tel : +604-772 3260
Email : soniawu82@gmail.com
Product Name : Hot Rolled Steel Wire ForThe Reinforcement of Concrete
Product Standard : MS 144:2014

Product Category : **IRON AND STEEL PRODUCTS**
Company Name : **ABLE STEEL PIPES SDN BHD**
Address : Lot 771, Kawasan Perusahaan Telok Megkuang, Telok Panglima Garang, 42500 Selangor
Tel : +603-38507019
Email : able.p4633@gmail.com
Product Name : Steel Pipes For Water And Sewerage
Product Standard : SPAN TS 21827-PART 1:2013

Product Category : **IRON AND STEEL PRODUCTS**
Company Name : **ALLIANCE STEEL (M) SDN. BHD.**
Address : Kawasan Industri Malaysia-China Kuantan (MCKIP), Mukim Sungai Karang, 26150 Kuantan, Pahang
Tel : +6016-960 3455
Email : alliancesteel.zack@gmail.com
Product Name : Hot Rolled Ribbed Weldable Reinforcing Steel
Product Standard : MS 146:2014

Product Category : **IRON AND STEEL PRODUCTS**
Company Name : **ALLPIPES TECHNOLOGY SDN BHD**
Address : Lot 3757, Batu 29, Jalan Ipoh- KL, Serendah, 48200 Selangor
Tel : +603- 6081 3836
Email : stevenlim@engtex.com.my
Product Name : Steel Pipes For Water And Sewerage
Product Standard : SPAN TS 21827:PART 1:2013

Product Category : **IRON AND STEEL PRODUCTS**
Company Name : **ALPINE PIPE MANUFACTURING SDN BHD**
Address : Lot 6085, Jalan Haji Abdul Manan, Batu 5 1/2, Off Jalan Meru, 41050 Selangor
Tel : +603- 377 8669
Email : yan@htgrp.com.my
Product Name : Carbon Steel Pipes For Ordinary Piping
Product Standard : JIS G 3452

Product Category : **IRON AND STEEL PRODUCTS**
Company Name : **AMCAN COLOUR COATING INDUSTRIES SDN BHD**
Address : Lot 779, Block 7, Jalan Demak Laut 3, Sejingkat Industrial Park, 93050 Sarawak
Tel : +6082-432 323
Email : jane@amcancolor.com
Product Name : Prefinished Sheet Metal Products for Interior/Exterior Building Application
Product Standard : MS 2383:2011

Product Category : **IRON AND STEEL PRODUCTS**
Company Name : **AMSTEEL MILLS SDN BHD**
Address : Lot 6, Solok Waja Dua, Kawasan Perindustrian Bukit Raja, 41050 Selangor
Tel : 603-3341 2323 (ext.) 839
Email : yeest@amsteel.com.my
Product Name : Hot Rolled Plain Steel Bar For The Reinforcement of Concrete
Product Standard : MS 146:2006

Product Category : **IRON AND STEEL PRODUCTS**
Company Name : **ANN JOO STEEL BERHAD**
Address : Lot 9, Persiaran Perusahaan, Section 23 Shah Alam, 40300 Selangor
Tel : +604-388 8452
Email : ng.beng.fooi@annjoo.com.my
Product Name : Hot Rolled Ribbed Weldable Reinforcing Steel
Product Standard : MS 146:2014

Product Category : **IRON AND STEEL PRODUCTS**
Company Name : **ANN JOO STEEL BERHAD**
Address : Lot 1236 Prai Industrial Estate Prai, 13600 Pulau Pinang
Tel : +604-3888452
Email : ng.beng.fooi@annjoo.com.my
Product Name : Hot Rolled Ribbed Weldable Reinforcing Steel
Product Standard : MS 146:2014

Product Category : **IRON AND STEEL PRODUCTS**
Company Name : **ANN JOO STEEL BERHAD**
Address : Lot 8068, Jalan Bedong, Kawasan Perindustrian Gurun Bedong, Gurun, Kedah
Tel : +604-388 8452
Email : ng.beng.fooi@annjoo.com.my
Product Name : General Purpose Wire Rod
Product Standard : MS ISO 16120-2:2008

Product Category : **IRON AND STEEL PRODUCTS**
Company Name : **ANTARA STEEL MILLS SDN BHD**
Address : PLO 277, Jalan Gangsa Satu, Kawasan Perindustrian Pasir Gudang, 81700, Johor
Tel : +607-2598894
Email : syariyah@antarasteel.com.my
Product Name : Hot Rolled Deformed Steel Bar for the Reinforcement of Concrete
Product Standard : MS 146:2014

Product Category : **IRON AND STEEL PRODUCTS**
Company Name : **ASAS ANGSANA SDN BHD**
Address : PLO 4, Jalan Perindustrian 2, Kawasan Perindustrian Pontian, 82000 Pontian, Johor
Tel : +607-686 2396
Email : accounts@asasangsana.com
Product Name : Prefabricated Steel Frame Scaffolding
Product Standard : MS 1462-1:2012

Product Category : **IRON AND STEEL PRODUCTS**
Company Name : **ASIA ROOFING INDUSTRIES SDN BHD**
Address : No.4, Jalan Sungai Pelubung 32/149 Seksyen 32, 40460 Shah Alam, Selangor
Tel : +603- 5121 0011
Email : asif@ajiya.com
Product Name : Self-supporting Steel Roofing
Product Standard : MS 2500:2012

Product Category : **IRON AND STEEL PRODUCTS**
Company Name : **ASIA ROOFING INDUSTRIES SDN BHD**
Address : Lot 142, Kawasan Perindustrian Jalan Genuang, 85000 Segamat, Johor
Tel : +603- 5121 0011
Email : asif@ajiya.com
Product Name : Self-supporting Steel Roofing
Product Standard : MS 2500:2012

Product Category : **IRON AND STEEL PRODUCTS**
Company Name : **ASIA WIRE STEEL MESH MANUFACTURERS SDN. BHD.**
Address : Lot 975, Batu 3, Jalan Kapar, P.O. Box 75, 41700 Selangor
Tel : +603-3342 5433 (ext.) 123
Email : donnylee@awsmklang.com
Product Name : Welded Steel Fabric for the Reinforcement Concrete
Product Standard : MS 145:2014

Product Category : **IRON AND STEEL PRODUCTS**
Company Name : **ASTEEL SDN BHD**
Address : Lot 712, Block 7, Demak Laut Infustrial Park, 93050 Sarawak
Tel : +6082-433 888
Email : catherine-sim@asteel.com.my
Product Name : Prefinished Sheet Metal Products for Interior/Exterior Building Application
Product Standard : MS 2383:2011

Product Category : **IRON AND STEEL PRODUCTS**
Company Name : **ASTINO SCAFFOLDING SDN BHD**
Address : Lot 1218 Jalan Serunai Kawasan Perindustrian Valdor, 14110 Simpang Ampat, Pulau Pinang
Tel : +604-582 0362
Email : vincenta8fm@gmail.com
Product Name : Prefabricated Steel Frame Scaffolding
Product Standard : MS 1462-1:2012

Product Category : **IRON AND STEEL PRODUCTS**
Company Name : **ASTINO SOUTHERN SDN BHD**
Address : Lot 53, Jalan Industri 4, Taman Perindustrian Temerloh, Mukim Mentakab, Daerah Temerloh, 28400 Mentakab, Pahang
Tel : +609-277 3688
Email : tancw@astino.com.my
Product Name : Self-supporting Steel Roofing
Product Standard : MS 2500:2012

Product Category : **IRON AND STEEL PRODUCTS**
Company Name : **BEKALAN PIE SDN BHD**
Address : Lot 2211A, Jalan Kasawari, Batu 9, Kebun Baru, Teluk Panglima Garang, 42500 Selangor
Tel : +603-3122 8868
Email : sales@scaffold.com.my
Product Name : Prefabricated Steel Frame Scaffolding
Product Standard : MS 1462-1:2012

Product Category : **IRON AND STEEL PRODUCTS**
Company Name : **BESI ASIA ENGINEERING WORKS SDN BHD**
Address : Lot 11, Sedco Light Industrial Estate, Jalan Kolombong, Batu 5 1/2, Jalan Tuaran, Inanam, Kota Kinabalu, 88450 Sabah
Tel : +6088-423903
Email : besiasia@gmail.com
Product Name : Steel Pipes For Water And Sewerage
Product Standard : SPAN TS 21827:PART 1:2013

Product Category : **IRON AND STEEL PRODUCTS**
Company Name : **BOON & CHEAH STEEL PIPES SDN. BHD.**
Address : Lot PLO 322, Jalan Tembaga Satu, Pasir Gudang Industrial Estate, Pasir Gudang, 81700 Johor
Tel : +607-2514050
Email : sctan8pd@gmail.com
Product Name : Steel Pipes For Water And Sewerage
Product Standard : SPAN TS 21827:PART 1:2013

Product Category : **IRON AND STEEL PRODUCTS**
Company Name : **BRC INDUSTRIES SDN BHD**
Address : 740, Lorong 9, Bukit Minyak Industrial Park, Simpang Ampat, 14100 Pulau Pinang
Tel : +604-508 3000
Email : brc.industries@yahoo.com
Product Name : Welded Steel Fabric for the Reinforcement Concrete
Product Standard : MS 145:2014

Product Category : **IRON AND STEEL PRODUCTS**
Company Name : **BRC PREFAB HOLDINGS SDN BHD**
Address : PTD 103251 Jalan Idaman 3/9, Taman Perindustrian Desa Idaman, Senai, 81400 Johor
Tel : +607-597 6850
Email : edgar.chen@brcprefab.com
Product Name : Welded Steel Fabric for the Reinforcement Concrete
Product Standard : MS 145:2014

Product Category : **IRON AND STEEL PRODUCTS**
Company Name : **BW YEE SENG STEEL INDUSTRIES SDN BHD**
Address : 1571, Jalan Seruna, Kawasan Perindustrian Valdor, Mukim 12, Sungai Bakap, 14200 Pulau Pinang
Tel : +6012-3458634
Email : ainurroshitashuhaimi@yahoo.com
Product Name : Prefabricated Steel Frame Scaffolding
Product Standard : MS 1462-1:2012

Product Category : **IRON AND STEEL PRODUCTS**
Company Name : **CHOO BEE METAL INDUSTRIES BERHAD**
Address : Lot 65580 Kawasan Perusahaan Pengkalan 1, Lahat, 31500 Perak
Tel : +605-322 6228
Email : ngtm@choobee.com.my
Product Name : Carbon Steel Pipes For Ordinary Piping
Product Standard : JIS G 3452

Product Category : **IRON AND STEEL PRODUCTS**
Company Name : **CHRS SAMAWIRA MESH SDN BHD**
Address : Lot 7401, Pt1888, Jalan Zamrud 1, Kawasan Perindustrian Nilai 2, Nilai, 71800 Negeri Sembilan
Tel : +606-799 5555
Email : ykwong@chuanhuat.com.my
Product Name : Cold Worked Ribbed Weldable Reinforcing Steel
Product Standard : MS 146:2014

Product Category : **IRON AND STEEL PRODUCTS**
Company Name : **CIPLI INDUSTRIES SDN BHD**
Address : Plot 1199 MK6 Jalan Pongsu Seribu, 13200 Pulau Pinang
Tel : +604-333 2228
Email : cipliind@gmail.com
Product Name : Welded Steel Fabric for the Reinforcement Concrete
Product Standard : MS 145:2006

Product Category : **IRON AND STEEL PRODUCTS**
Company Name : **CMS WIRES SDN BHD**
Address : Lot 87, Lorong Tenaga 2,
: Bintawa Industrial Estate, 93450 Sarawak
Tel : +6082-334772
Email : jasonl@hq.cmsb.com.my
Product Name : Welded Steel Fabric for the Reinforcement Concrete
Product Standard : MS 145:2014

Product Category : **IRON AND STEEL PRODUCTS**
Company Name : **COLOURCOIL INDUSTRIES SDN.BHD.**
Address : KM 25, Off Jalan Tuaran, Telipok, Kota Kinabalu, 88450 Sabah
Tel : +6088-496 222
Email : johnny@colourcoil.com
Product Name : Prefinished Sheet Metal Products for Interior/Exterior Building Application
Product Standard : MS 2383:2011

Product Category : **IRON AND STEEL PRODUCTS**
Company Name : **CSC STEEL SDN BHD**
Address : 180, Kawasan Industri Ayer Keroh, 75450 Melaka
Tel : +606-231 0169 (ext.) 358
Email : shlee@cscmalaysia.com
Product Name : Hot Dip Zinc Coated Carbon Steel Sheet of Commercial and Drawing Qualities
Product Standard : MS 2385:2011

Product Category : **IRON AND STEEL PRODUCTS**
Company Name : **EASTEEL SERVICES (MALAYSIA) SDN BHD**
Address : PTD 41363, Jalan Idaman 3/2
Taman Desa Idaman,
Seelong, Senai, 81400 Johor
Tel : +607-598 1481
Email : lkh@easteel-services.com
Product Name : Cold Worked Ribbed Weldable Reinforcing Steel
Product Standard : MS 146:2014

Product Category : **IRON AND STEEL PRODUCTS**
Company Name : **EC EXCEL WIRE SDN BHD**
Address : Lot 77A & 77B, Lorong Gebeng 1/7
Gebeng Industrial Estate,
26080 Pahang
Tel : +609-531 6518
Email : peggy@ecexcel.com.my
Product Name : Welded Steel Fabric for the Reinforcement Concrete
Product Standard : MS 145:2014

Product Category : **IRON AND STEEL PRODUCTS**
Company Name : **ENG LIAN HUP MANUFACTURING SDN BHD**
Address : 1171, Lorong Perindustrian
Bukit Minyak 11, Taman Perindustiran
Bukit Minyak, Simpang Ampat,
14100, Pulau Pinang
Tel : +604- 505 7802
Email : bploh@englianhup.com.my
Product Name : Welded Steel Fabric for the Reinforcement Concrete
Product Standard : MS 145:2006

Product Category : **IRON AND STEEL PRODUCTS**
Company Name : **ENGLEN MANUFACTURING SDN BHD**
Address : Lot 5, Industrial Zone 7,
Phase 1, Jalan Norowot 2B,
KKIP, Kota Kinabalu, 88460 Sabah
Tel : +6088-497 550
Email : ycteh@engtex.com.my
Product Name : Welded Steel Fabric for the Reinforcement Concrete
Product Standard : MS 145:2014

Product Category : **IRON AND STEEL PRODUCTS**
Company Name : **ENGTEX DUCTILE IRON PIPE INDUSTRY SDN. BHD**
Address : Lot 68, Jalan Gebeng 1/6,
Gebeng Industrial Estate,
26080 Pahang
Tel : +609-583 7822
Email : tsl_engtex@yahoo.com
Product Name : Ductile Iron Pipes
Product Standard : MS 1919:2013

Product Category : **IRON AND STEEL PRODUCTS**
Company Name : **ENGTEX METALS SDN BHD**
Address : Lot 443, Off Jalan Abdul Aziz,
Batu 30, Jalan Kuala Selangor,
Ijok, 45600 Selangor
Tel : +603-3279 2118
Email : tsoh@engtex.com.my
Product Name : Cold Worked Steel Wire for the Reinforcement of Concrete
Product Standard : MS 144:2014

Product Category : **IRON AND STEEL PRODUCTS**
Company Name : **ENGTEX PIPE INDUSTRY SDN BHD**
Address : Lot 2B, Kawasan Perindustrian
Harbour Park, Tanjung Gelang,
26080 Pahang
Tel : +6012-318 8011
Email : abdullah@engtex.com.my
Product Name : Steel Pipes For Water And Sewerage
Product Standard : SPAN TS 21827:PART 1:2013

Product Category : **IRON AND STEEL PRODUCTS**
Company Name : **ENGTEX STEEL INDUSTRIES SDN BHD**
Address : Lot 1A, Kawasan Perindustrian
Merlimau, 77300 Melaka
Tel : +606-263 3069
Email : phthew@engtex.com.my
Product Name : Hot Rolled Ribbed Weldable Reinforcing Steel
Product Standard : MS 146:2014

Product Category : **IRON AND STEEL PRODUCTS**
Company Name : **ESTABLISHED METAL INDUSTRIES SDN BHD**
Address : Jalan Azalea 1/1, Section 20,
48300 Selangor
Tel : +603-60214163
Email : hafiz@emetal.com.my
Product Name : Hot Rolled Ribbed Weldable Reinforcing Steel
Product Standard : MS 146:2014

Product Category : **IRON AND STEEL PRODUCTS**
Company Name : **EUROPEAN PROFILES (M) SDN BHD**
Address : Lot 51, Jalan Industri 2/2,
Rawang Integrated Industrial Park,
48000 Selangor
Tel : +603-6092 0355
Email : perema.latha@eprofiles.com.my
Product Name : Self-supporting Steel Roofing
Product Standard : MS 2500:2012

Product Category : **IRON AND STEEL PRODUCTS**
Company Name : **FIW STEEL SDN BHD**
Address : No. 3, Jalan Keluli Satu,
Kawasan Perindustrian Bukit Raja
Selatan Shah Alam, 40000 Selangor
Tel : +603-3343 1177
Email : aizam@fiw.com.my
Product Name : Hot Dipped Zinc Coated Sheet And Strip
Product Standard : AS 1397:2011

Product Category : **IRON AND STEEL PRODUCTS**
Company Name : **HIAP HIN CHAN TRADING CO SDN BHD**
Address : Lot 6494, 5 3/4 Miles, Jalan Kapar, 42100 Klang, Selangor
Tel : +603-3291 9999
Email : hhctcsb@gmail.com
Product Name : Hot Rolled Deformed Steel Bar for the Reinforcement of Concrete
Product Standard : MS 146:2014

Product Category : **IRON AND STEEL PRODUCTS**
Company Name : **HONG SING INDUSTRIES (SABAH) SDN BHD**
Address : KM9 Jalan Tuaran P.O. Box 12050, 88822 Sabah
Tel : +6088-421 600
Email : sabahan@rocketmail.com
Product Name : Welded Steel Fabric for the Reinforcement Concrete
Product Standard : MS 145:2006

Product Category : **IRON AND STEEL PRODUCTS**
Company Name : **HOTO STAINLESS STEEL INDUSTRIES SDN BHD**
Address : Lot 3, Solok Sultan Hishamuddin 8, Kawasan Perusahaan Selat, Klang Utara, 42000 Selangor
Tel : +603-3176 1768
Email : tckeong@uembuilders.uemnet.com
Product Name : Welded Stainless Steel Mechnical Tubing
Product Standard : ASTM A554-16

Product Category : **IRON AND STEEL PRODUCTS**
Company Name : **INTERGATE STEEL MILL SDN BHD**
Address : Lot 147 Kawasan Perindustrian Semambu, 25350 Pahang
Tel : +609-567 8219
Email : intergatesteel@yahoo.com
Product Name : Hot Rolled Ribbed Weldable Reinforcing Steel
Product Standard : MS 146:2014

Product Category : **IRON AND STEEL PRODUCTS**
Company Name : **KANZEN TETSU SDN BHD**
Address : Lot 6109, Jalan Haji Salleh, Off Jalan Meru 5-1/2 Miles, 41050 Selangor
Tel : +603-3392 7273 (ext.) 235
Email : ktqclab@kanzen-tetsu.com
Product Name : Stainless Steel Bars
Product Standard : ASTM A276-08

Product Category : **IRON AND STEEL PRODUCTS**
Company Name : **KANZEN TETSU SDN BHD**
Address : Lot 5823, Mukim Sentul, Kawasan Industri Nilai, 71800 Negeri Sembilan
Tel : +603-3392 7273 (ext.) 235
Email : ktqclab@kanzen-tetsu.com
Product Name : Welded Stainless Steel Pipes
Product Standard : ASTM A312-15B

Product Category : **IRON AND STEEL PRODUCTS**
Company Name : **KCSS WIREMESH SDN BHD**
Address : PT 132711, Off Persiaran Kledang Utara 1/5, Kawasan Perindustrian Negara Jaya, Menglembu, 31450 Perak
Tel : +605-2817312
Email : bgkwan@kcss.com.my
Product Name : Welded Steel Fabric for the Reinforcement Concrete
Product Standard : MS 145:2014

Product Category : **IRON AND STEEL PRODUCTS**
Company Name : **KIMTAITI INDUSTRIES SDN BHD**
Address : 11, Jalan Emas Jaya, 83010 Tongkang Pecah, Batu Pahat, 83010 Johor
Tel : +607-4153388
Email : pua9569@hotmail.com
Product Name : Welded Steel Fabric for the Reinforcement Concrete
Product Standard : MS 145:2006

Product Category : **IRON AND STEEL PRODUCTS**
Company Name : **KING HONG STEEL SDN BHD**
Address : Lot 2981 Block 7 MTLD, Demak Laut Industrial Park, 93050 Sarawak
Tel : +6082-433 388
Email : rathenum@yahoo.com
Product Name : Hot Rolled Ribbed Weldable Reinforcing Steel
Product Standard : MS 146:2014

Product Category : **IRON AND STEEL PRODUCTS**
Company Name : **KINSTEEL BERHAD**
Address : Lot 7, Kawasan Perindustrian Gebeng, 25740 Pahang
Tel : +609-583 4773
Email : ecling88@gmail.com
Product Name : Hot Rolled Ribbed Weldable Reinforcing Steel
Product Standard : MS 146:2014

Product Category : **IRON AND STEEL PRODUCTS**
Company Name : **KUANTAN WIRE PRODUCTS SDN BHD**
Address : Lot 46, Jalan Jasmine 3 Bukit Beruntung, 48300, Selangor
Tel : +603-6028 4751
Email : hkpang@kwp-yising.com
Product Name : Welded Steel Fabric for the Reinforcement Concrete
Product Standard : MS 145:2014

Product Category : **IRON AND STEEL PRODUCTS**
Company Name : **LEADER STEEL HOLDINGS BERHAD**
Address : Lot 841, Block 7, MTLD Jalan Demak 3, Demak Laut Industrial Park, 93050 Sarawak
Tel : +6082-439393
Email : hktan@leadersteel.my
Product Name : Cold Formed Structural Steel Hollow Section
Product Standard : EN 10219-1:2006

Product Category : **IRON AND STEEL PRODUCTS**
Company Name : **LEFORM SDN. BHD.**
Address : Lot 4306-4312, Jalan Kg. Mohd Taib, Kawasan Perindustrian Sungai Choh, Rawang, 48000 Selangor
Tel : +603-6099 0666 (ext.) 501
Email : janice.leformgroup@gmail.com
Product Name : Carbon Steel Tubes For General Structural Purposes
Product Standard : JIS G 3444:2015

Product Category : **IRON AND STEEL PRODUCTS**
Company Name : **LYE MANUFACTURING SDN BHD**
Address : Lot 1844,Jalan KPB 8, Kampung Baru Balakong, Kajang, 43300 Selangor
Tel : +603- 8961 1623
Email : tcyap@lye.com.my
Product Name : Ductile Iron Pipes, Fittings, Accessories
Product Standard : BS EN 545:2010

Product Category : **IRON AND STEEL PRODUCTS**
Company Name : **LYSAGHT CORRUGATED PIPE SDN. BHD.**
Address : Lot 226181, Jalan Johan 1/7, Kawasan Perindustrian Pengkalan 2, Fasa 2, Off Jalan Pusing, Pusing, 31550 Perak
Tel : +605-545 1836
Email : lcpipoh@lysaghtgroup.com
Product Name : Corrugated Sheet Steel Beam For Highway Guardrail
Product Standard : AASHTO M 180-00 (2004)

Product Category : **IRON AND STEEL PRODUCTS**
Company Name : **MALAYSIA STEEL WORKS (KL) BHD**
Address : 29C, Off Jalan Tandang, Section 51, 46050 Selangor
Tel : +603-7781 1611
Email : mswkl@masteel.com.my
Product Name : Hot Rolled Deformed Steel Bar for the Reinforcement of Concrete
Product Standard : MS 146:2014

Product Category : **IRON AND STEEL PRODUCTS**
Company Name : **MAPEL HARMONY SDN BHD**
Address : Lot 2794, Jalan Sri Gambut, Off Jalan Kebun, Seksyen 32, 40460 Selangor
Tel : +603-5162 8458
Email : mapelharmony@yahoo.com;
Product Name : Prefabricated Steel Frame Scaffolding
Product Standard : MS 1462-1:2012

Product Category : **IRON AND STEEL PRODUCTS**
Company Name : **MELEWAR STEEL TUBE SDN BHD**
Address : Lot 49, Jalan Utas 15/17, Seksyen 15, 40200 Selangor
Tel : +6012-252 3765
Email : cslee@melewar-mig.com
Product Name : Rigid Steel Conduit For Cable Management
Product Standard : MS 61386-21:2010

Product Category : **IRON AND STEEL PRODUCTS**
Company Name : **MELEWAR STEEL TUBE SDN BHD**
Address : Lot 10, Persiaran Selangor, 40200 Selangor
Tel : +603-5519 6499
Email : cslee@melewar-mig.com
Product Name : Cold Formed Structural Steel Hollow Section
Product Standard : EN 10219-1:2006

Product Category : **IRON AND STEEL PRODUCTS**
Company Name : **MELEWAR STEEL TUBE SDN BHD**
Address : Lot 53, Persiaran Selangor, 40200 Selangor
Tel : +603-5519 2455
Email : cslee@melewar-mig.com
Product Name : Light Gauge Steel For General Purpose
Product Standard : JIS G 3350:2009

Product Category : **IRON AND STEEL PRODUCTS**
Company Name : **METEX STEEL SDN BHD**
Address : No. 2271, MK 14, Jalan IKS Bukit Minyak, Taman IKS Kawasan Perindustrian Seberang Perai Tengah, 14100 Pulau Pinang
Tel : +604-5050288
Email : khairol.azri@metex.com.my
Product Name : Cold Worked Steel Wire for the Reinforcement of Concrete
Product Standard : MS 144:2014

Product Category : **IRON AND STEEL PRODUCTS**
Company Name : **METEX STEEL SDN. BHD.**
Address : No. 2, 2A & 6, Jalan Intan, Phase NU 3A1, Nilai Utama Enterprise Park, Nilai, 71800 Negeri Sembilan
Tel : +606-7998525
Email : chowcm@metex.com.my
Product Name : Cold Reduced Mild Steel Wire for the Reinforcement Concrete
Product Standard : MS 144:2014

Product Category : **IRON AND STEEL PRODUCTS**
Company Name : **NS BLUESCOPE MALAYSIA SDN BHD**
Address : Lot 1551, Jalan Bukit Kapar, Kapar, Klang, 42200 Selangor
Tel : +603-3361 6708
Email : irene.teo@bluescope.com
Product Name : Aluminium-zinc Alloy-coated Steel Sheet In Coil
Product Standard : MS 1196:2004

Product Category : **IRON AND STEEL PRODUCTS**
Company Name : **PERNIAGAAN LOGAM XING FA SDN BHD**
Address : PT3340 & 3341 Jalan Permata 1/2, Arab Malaysian Industrial Park, 71800 Negeri Sembilan
Tel : +606-7997161
Email : enquiry@plxf.com.my
Product Name : Manhole Tops & Gully
Product Standard : BS EN 124:1994

Product Category : **IRON AND STEEL PRODUCTS**
Company Name : **PRESTAR PRECISION TUBE SDN BHD**
Address : Lot 1298, Batu 16 1/2, Jalan Ipoh, Rawang Industrial Estate, Rawang, 48000 Selangor
Tel : +603-6092 5200 (ext.) 166
Email : rajaen@prestar.com.my
Product Name : Cold Formed Welded Structural Hollow Sections
Product Standard : BS EN 10219-1:2006

Product Category : **IRON AND STEEL PRODUCTS**
Company Name : **PROGRESS WELDED MESH SDN. BHD.**
Address : 106, Jalan Cyber 5, Senai Industrial Estate III, 81400 Johor
Tel : +607-5990800
Email : chee@progressweldedmesh.my
Product Name : Welded Steel Fabric for the Reinforcement Concrete
Product Standard : MS 145:2014

Product Category : **IRON AND STEEL PRODUCTS**
Company Name : **REINFORCED CONCRETE INDUSTRIES SDN BHD**
Address : 9, Jalan Usahawan Enam, Kawasan Perindustrian Setapak, 53200 Wilayah Persekutuan
Tel : +603-40212695
Email : reinforced.c.i@gmail.com
Product Name : Welded Steel Fabric for the Reinforcement Concrete
Product Standard : MS 145:2006

Product Category : **IRON AND STEEL PRODUCTS**
Company Name : **RM WIRE INDUSTRIES SDN BHD**
Address : 9, Jalan Belati 2, Kawasan Perindustrian Maju Jaya, 81300, Johor
Tel : +607-557 6078 / 6079
Email : ryan@rongmah.com.my
Product Name : Welded Steel Fabric for the Reinforcement Concrete
Product Standard : MS 145:2014

Product Category : **IRON AND STEEL PRODUCTS**
Company Name : **SABAH WIREMESH & FENCING SDN BHD**
Address : Mile 5, Jalan Tuaran, 88811, Sabah
Tel : +6088-426 141
Email : gary.teng@sabahwiremesh.com
Product Name : Welded Steel Fabric for the Reinforcement Concrete
Product Standard : MS 145:2006,MS 145:2014

Product Category : **IRON AND STEEL PRODUCTS**
Company Name : **SADAGENE STEEL SDN BHD**
Address : No 5, Jalan Jaya Gading 2, Kawasan Perindustrian Miel Batu 10, Jaya Gading, 26070, Pahang
Tel : +609-538 2882
Email : kua.jithow@gmail.com
Product Name : Self Supporting Steel Metal Roofing Sheet
Product Standard : BS EN 508-1:2008

Product Category : **IRON AND STEEL PRODUCTS**
Company Name : **SOON THIEN METAL WORKS SDN.BHD.**
Address : No. 2 & 4, Laluan Industri Lahat 9, Kawasan Perindustrian Rima, 31500 Ipoh, Perak
Tel : +605-3232126
Email : stmwsb@yahoo.com
Product Name : Steel Pipe Specials - Submerged Arc Welded (SAW)
Product Standard : BS 534:1990

Product Category : **IRON AND STEEL PRODUCTS**
Company Name : **SOUTHERN PC STEEL SDN BHD**
Address : No, 5 Jalan Utas 15/7, Sek 15 Shah Alam, 40200, Selangor
Tel : +603-55105166
Email : chan.wengweng@southsteel.com
Product Name : Prestressing Steel - Cold-drawn Wire
Product Standard : MS 1138 : PART 2 : 2007

Product Category : **IRON AND STEEL PRODUCTS**
Company Name : **SOUTHERN PIPE INDUSTRY (M) SDN BHD**
Address : 3081, Mukim 11, Main Road, Seberang Perai Selatan, 14300, Pulau Pinang
Tel : +604-3317393
Email : wong.tikkhai@southsteel.com
Product Name : Welded Steel Tube
Product Standard : BS 1387: 1985

Product Category : **IRON AND STEEL PRODUCTS**
Company Name : **SOUTHERN PIPE INDUSTRY (M) SDN BHD**
Address : 4577, MK15, Off Jalan Chain Ferry, Seberang Perai Tengah, 12100, Pulau Pinang
Tel : +604-3317393
Email : ngoh.kyeleng@southsteel.com
Product Name : Rigid Steel Conduit For Cable Management
Product Standard : MS 61386-21:2010

Product Category : **IRON AND STEEL PRODUCTS**
Company Name : **SOUTHERN STEEL BERHAD**
Address : 2723, Lorong Perusahaan 12, Prai Industrial Estate, 13600, Pulau Pinang
Tel : +604-385 2830
Email : chan.wengweng@southsteel.com
Product Name : Hot Rolled Steel Wire ForThe Reinforcement of Concrete
Product Standard : MS 144:2014

Product Category : **IRON AND STEEL PRODUCTS**
Company Name : **SOUTHERN STEEL MESH SDN. BHD.**
Address : 5 1/2 Miles, Jalan Kapar, 42100, Selangor
Tel : +603-3291 2116 / 2117 / 2118 (ext.) 154
Email : cheah.pohkuen@southsteel.com
Product Name : Welded Steel Fabric for the Reinforcement Concrete
Product Standard : MS 145:2014

Product Category : **IRON AND STEEL PRODUCTS**
Company Name : **SOUTHERN STEEL MESH SDN. BHD.**
Address : PLO 129, Jalan Bakau 5, Tanjung Langsat, Industrial Complex, Pasir Gudang, 81700, Johor
Tel : +607-251 7770
Email : faizal.suradi@southsteel.com
Product Name : Welded Steel Fabric for the Reinforcement Concrete
Product Standard : MS 145:2014

Product Category : **IRON AND STEEL PRODUCTS**
Company Name : **SOUTHERN STEEL MESH SDN. BHD.**
Address : 2489, Lorong Perusahaan 12, Prai Industrial Estate, 13600 Prai, Pulau Pinang
Tel : +604-399 8266 (ext.) 37
Email : tan.shikai@southsteel.com
Product Name : Cold Worked Ribbed Weldable Reinforcing Steel
Product Standard : MS 146:2014

Product Category : **IRON AND STEEL PRODUCTS**
Company Name : **SOUTHERN STEEL PIPE SDN. BHD**
Address : 4457, MK 15, Jalan Chain Ferry, Butterworth, 12100, Pulau Pinang
Tel : +604-331 7393
Email : wong.tikkhai@southsteel.com
Product Name : Cold Formed Structural Steel Hollow Section
Product Standard : AS 1163 :1991

Product Category : **IRON AND STEEL PRODUCTS**
Company Name : **SOUTHERN STEEL ROD SDN BHD**
Address : 2723 Lorong Perusahaan 12, Prai Industrial Estate, Prai, 13600, Pulau Pinang
Tel : +604-385 2745
Email : cheah.yinlian@southsteel.com
Product Name : Hot Rolled Steel Wire ForThe Reinforcement of Concrete
Product Standard : MS 144:2014

Product Category : **IRON AND STEEL PRODUCTS**
Company Name : **ST STEEL INDUSTRIES SDN BHD**
Address : Lot 710, Mukim 13, Jalan Tok Kangar, Simpang Ampat, 14100 Pulau Pinang
Tel : +6017-533 7223
Email : st.steelsb@yahoo.com
Product Name : Cold Worked Steel Wire for the Reinforcement of Concrete
Product Standard : MS 144:2014

Product Category : **IRON AND STEEL PRODUCTS**
Company Name : **SYARIKAT LANRIC INDUSTRIES SDN BHD**
Address : PLOT 171, Hala Perusahaan Menglembu 1, 30200 Falim, Ipoh, 30200 Perak
Tel : +605-282 2361
Email : chan@lanric.com
Product Name : Steel Conduit For Electrical Installation
Product Standard : BS 4568 : PART 1:1970

Product Category : **IRON AND STEEL PRODUCTS**
Company Name : **TAMPIN SIN YONG WAI INDUSTRY SDN BHD**
Address : LOT 367, Kawasan Industri Kecil, Taman Gunung Mas, 73000, Negeri Sembilan
Tel : +606-441 7450
Email : sinyongwai@gmail.com
Product Name : Welded Steel Fabric for the Reinforcement Concrete
Product Standard : MS 145:2014

Product Category : **IRON AND STEEL PRODUCTS**
Company Name : **UNIQUE STEEL & HARDWARE SDN. BHD.**
Address : Lot 59210, Jalan Karburetor 34/21, Seksyen 34, Shah Alam, 40470, Selangor
Tel : +603-5525 2333
Email : loon822002@hotmail.com
Product Name : Prefabricated Steel Frame Scaffolding
Product Standard : MS 1462-1:2012

Product Category : **IRON AND STEEL PRODUCTS**
Company Name : **UNITED JAYA SDN BHD**
Address : Lot 11946, Jalan Perajurit 1, Telok Gong, 42000 Port Klang, Selangor
Tel : +603-3134 2900
Email : united_jaya@hotmail.com
Product Name : Prefabricated Steel Frame Scaffolding
Product Standard : MS 1462-1:2012

Product Category : **IRON AND STEEL PRODUCTS**
Company Name : **WEI DAT STEEL WIRE SDN BHD**
Address : Plot 21, Lorong Bemban 2, Kawasan Perindustrian Bemban, 31000 Batu Gajah, Perak
Tel : +605-366 6220
Email : elaine@weidat.com
Product Name : Welded Steel Fabric for the Reinforcement Concrete
Product Standard : MS 145:2014

Product Category : **IRON AND STEEL PRODUCTS**
Company Name : **WENG YAT STEEL SDN BHD**
Address : Lot 574, Batu 2 Jalan Batu Tiga, (Sg. Rasah), 41300, Selangor
Tel : +603-3342 3313
Email : yeesengyap@wengyat.com.my
Product Name : Prefabricated Steel Frame Scaffolding
Product Standard : MS 1462-1:2012

Product Category : **IRON AND STEEL PRODUCTS**
Company Name : **YETTA STEEL INDUSTRIES SDN BHD**
Address : Lot 113 Jalan Pknk 2/1, Kawasan Perusahaan, Sungai Petani, 08000 Kedah
Tel : +604-442 4242
Email : thuresh.speed@gmail.com
Product Name : Welded Steel Fabric for the Reinforcement Concrete
Product Standard : MS 145:2006

Product Category : **IRON AND STEEL PRODUCTS**
Company Name : **YEW LEAN FOUNDRY & CO. SDN. BHD**
Address : 2432, Tingkat Perusahaan 6, Prai Industrial Estate, 13600, Pulau Pinang
Tel : +604-390 7480
Email : lokekl@yli.com.my
Product Name : Ductile Iron Pipes, Fittings, Accessories
Product Standard : BS EN 598:2007 + A1:2009

Product Category : **IRON AND STEEL PRODUCTS**
Company Name : **YKGI HOLDINGS BERHAD**
Address : Lot 712, Block 7, Demak Laut Industrial Park, 93050 Sarawak
Tel : +6082-433 888
Email : fong-fy@ykgigroup.com
Product Name : Hot Dip Zinc Coated Steel Sheet and Coil
Product Standard : JIS G 3312,MS 606,MS 1196:2004

Product Category : **IRON AND STEEL PRODUCTS**
Company Name : **YKGI HOLDINGS BHD**
Address : Lot 6479, Lorong Sungai Puloh/KU06, Kawasan Perindustrian Sungai Puloh, 42100 Selangor
Tel : +603-3291 5189
Email : yylee@ykgigroup.com
Product Name : Hot Dip Zinc Coated Carbon Steel Sheet of Commercial and Drawing Qualities
Product Standard : MS 2385:2011

Product Category : **IRON AND STEEL PRODUCTS**
Company Name : **YUNG KONG METAL WORKS**
Address : Lot 1144, Jalan Kemajuan, Pending Industrial Estate, 93450, Sarawak
Tel : +6082-484 327
Email : theakk@ykmw.com.my
Product Name : Welded Steel Fabric for the Reinforcement Concrete
Product Standard : MS 145:2014

Product Category : **PAINTS**
Company Name : **SMART PAINT MANUFACTURING SDN BHD**
Address : No. 9 & 11 Jalan Indah Gemilang 5, Taman Perindustrian Gemilang, Ulu Tiram, 81800 Johor
Tel : +607-289 2855
Email : salwa@smart-paints.com
Product Name : Latex Emulsion Paints For Exterior and Interior Use
Product Standard : MS 134:2007

Product Category : **PIPES & FITTINGS : OTHER THAN STEEL**
Company Name : **ANSON EXACT CORPORATION (M) SDN BHD**
Address : Lot 19089, Jalan Tanming Jaya 1, Taman Tanming Jaya Balakong, 43300 Selangor
Tel : +603-8961 1999
Email : cschan@expressaudio.com
Product Name : Joints And Fittings For Use With Unplasticised PVC Pipe
Product Standard : MS 628:PART 2:1999

Product Category : **PIPES & FITTINGS : OTHER THAN STEEL**
Company Name : **GEORGE FISCHER (M) SDN BHD**
Address : No 2, 4 & 6 Jalan Permata 3/KS 09, Taman Perindustrian Air Hitam, Klang, 41200 Selangor
Tel : +603-3122 5585
Email : ryan.tan@georgfischer.com
Product Name : Polypropylene (PP) Pipes For Hot And Cold Water Installations
Product Standard : MS 2286-2:2012

Product Category : **PRECAST CONCRETE PILES**
Company Name : **ALLIANCE PRECAST INDUSTRIES**
Address : Lot 9022, Jalan Sungai Buaya, Kg Koskan, 48200 Selangor
Tel : +603-6028 4088
Email : hendricksfreddie@gmail.com
Product Name : Precast Reinforced Concrete Square Piles
Product Standard : MS 1314:PART 3:2004

Product Category : **PRECAST CONCRETE PILES**
Company Name : **C L PILE SDN BHD**
Address : Lot 5632 Jalan Seelong, Senai, 81400, Johor
Tel : +607-599 7078
Email : kherold@chuanluck.com
Product Name : Precast Reinforced Concrete Square Piles
Product Standard : MS 1314:PART 3:2004

Product Category : **PRECAST CONCRETE PILES**
Company Name : **C L PILE SDN BHD**
Address : Lot 5632, Jalan Seelong Senai, 81400, Johor
Tel : +607-241 3715
Email : christinachong@chuanluck.com
Product Name : Precast Reinforced Concrete Square Piles
Product Standard : MS 1314:PART 3:2004

Product Category : **PRECAST CONCRETE PILES**
Company Name : **CABARAN PERKASA SDN. BHD.**
Address : MILE 4.5, Off Jalan Segama Lama, 91100, Sabah (Cawangan Tawau)
Tel : +6089-916 666
Email : sps@urgroup.com.my
Product Name : Precast Reinforced Concrete Square Piles
Product Standard : MS 1314:PART 3:2004

Product Category : **PRECAST CONCRETE PILES**
Company Name : **CABARAN PERKASA SDN. BHD.**
Address : Kg. Ranggu, Mile 8, Off Jalan Apas, 91000, Sabah (Cawangan Tawau)
Tel : +6089-916 666
Email : sps@urgroup.com.my
Product Name : Small Precast Reinforced Concrete Square Piles
Product Standard : MS 1314:PART 6:2004

Product Category : **PRECAST CONCRETE PILES**
Company Name : **CMS CONCRETE PRODUCTS SDN BHD**
Address : Lot 212, Block 17, KCLD, Old Airport Road, 93250, Sarawak
Tel : +6082-614 436
Email : saimis@concrete.cmsb.com.my
Product Name : Precast Reinforced Concrete Square Piles
Product Standard : MS 1314:PART 3:2004

Product Category : **PRECAST CONCRETE PILES**
Company Name : **CONCRETE ENGINEERING PRODUCTS BERHAD**
Address : PT 643, Batu 20, Jalan Ipoh, 48000 Selangor
Tel : +603-6091 4201
Email : pyphuah@cepco.com.my
Product Name : Precast Pretensioned Spun Concrete Piles
Product Standard : MS 1314:PART 4:2004

Product Category : **PRECAST CONCRETE PILES**
Company Name : **CONCRETE ENGINEERING PRODUCTS BERHAD**
Address : PLO 337 Jalan Suasa, Pasir Gudang, Industrial Estate, 81700 Johor
Tel : +607-251 1048
Email : izurin@cepco.com.my
Product Name : Precast Pretensioned Spun Concrete Piles
Product Standard : MS 1314:PART 4:2004

Product Category : **PRECAST CONCRETE PILES**
Company Name : **CONCRETE ENGINEERING PRODUCTS BERHAD**
Address : LOT A3 Kawasan Perindustrian MIEL, Batang Kali, 44300 Selangor
Tel : +603-6057 1811
Email : tetan@cepco.com.my
Product Name : Precast Pretensioned Spun Concrete Piles
Product Standard : MS 1314:PART 4:2004

Product Category : **PRECAST CONCRETE PILES**
Company Name : **CONCRETE ENGINEERING PRODUCTS BERHAD**
Address : Lot 63, Bakar Arang Industrial Estate, 08000 Kedah
Tel : +604-421 0891
Email : hkok@cepco.com.my
Product Name : Precast Pretensioned Spun Concrete Piles
Product Standard : MS 1314:PART 4:2004

Product Category : **PRECAST CONCRETE PILES**
Company Name : **CONCRETE ENGINEERING PRODUCTS BERHAD**
Address : Lot 7106, Kawasan Perindustrian Nilai, 71800 Negeri Sembilan
Tel : +606-799 2841
Email : alexng@cepco.com.my
Product Name : Precast Pretensioned Spun Concrete Piles
Product Standard : MS 1314:PART 4:2004

Product Category : **PRECAST CONCRETE PILES**
Company Name : **ENG BENG MANUFACTURING (M) SDN BHD**
Address : Lot 5131 & 5132, Jalan Kenangan, 6th Miles, Off Jalan Meru
Tel : +603-3392 3286
Email : steph@engbeng.com.my
Product Name : Precast Pretensioned Spun Concrete Piles
Product Standard : MS 1314:PART 4:2004

Product Category : **PRECAST CONCRETE PILES**
Company Name : **FJ CONCRETE & PILES SDN. BHD.**
Address : Lot 1300, Block 20, Kemena Land District, Market Garden, Market Garden, Jalan Samalaju Coastal Highway, 97011 Sarawak (Cawangan Bintulu)
Tel : +6086-253 227
Email : pschan.fojohn@gmail.com
Product Name : Precast Reinforced Concrete Square Piles
Product Standard : MS 1314:PART 3:2004

Product Category : **PRECAST CONCRETE PILES**
Company Name : **FOJOHN ENTERPRISE (SIBU) SDN BHD**
Address : Lot 1181, Block 19, Seduan Land District, 96000 Sarawak
Tel : +6084-217 017
Email : fojohnsibu@gmail.com
Product Name : Small Precast Reinforced Concrete Square Piles
Product Standard : MS 1314:PART 6:2004

Product Category : **PRECAST CONCRETE PILES**
Company Name : **GSG CONCRETE INDUSTRIES (M) SDN BHD**
Address : BT 6 3/4, Jalan Besar Sungai Mati, Sungai Mati, 84400 Johor
Tel : +606-975 3399
Email : ysh1bg@hotmail.com
Product Name : Precast Reinforced Concrete Square Piles
Product Standard : MS 1314:PART 3:2004

Product Category : **PRECAST CONCRETE PILES**
Company Name : **HARDRIVE PILES SDN. BHD.**
Address : Lot 253, KM 5, Jalan Sungai Lalang, 43500 Selangor
Tel : +603-8723 7980
Email : hd.piles@yahoo.com
Product Name : Small Precast Reinforced Concrete Square Piles
Product Standard : MS 1314:PART 6:2004

Product Category : **PRECAST CONCRETE PILES**
Company Name : **INDUSTRIAL CONCRETE PRODUCTS SDN. BHD.**
Address : Lot 5777, Kawasan Perindustrian Nilai, 71800 Negeri Sembilan
Tel : +603-79857508
Email : rhamarao@ijm.com
Product Name : Spun Piles
Product Standard : MS 1314: PART 4:2004

Product Category : **PRECAST CONCRETE PILES**
Company Name : **INDUSTRIAL CONCRETE PRODUCTS SDN. BHD.**
Address : Batu 121/2, Kampung Tok Muda, Locked Bag 207, Kapar Post Office, Kapar, 42200, Selangor
Tel : +603-7985 7508
Email : rhamarao@ijm.com
Product Name : Spun Piles
Product Standard : MS 1314: PART 4:2004

Product Category : **PRECAST CONCRETE PILES**
Company Name : **INDUSTRIAL CONCRETE PRODUCTS SDN. BHD.**
Address : Lot 22936, Batu 6 Jalan Kebun, Kampung Jawa, Mukim Klang, 42450, Selangor
Tel : +603-7985 7508
Email : rhamarao@ijm.com
Product Name : Spun Piles
Product Standard : MS 1314: PART 4:2004

Product Category : **PRECAST CONCRETE PILES**
Company Name : **INDUSTRIAL CONCRETE PRODUCTS SDN. BHD.**
Address : Lot 1254, Mukim 12, Sungai Bakap, 14200 Pulau Pinang
Tel : +603-7985 7508
Email : rhamarao@ijm.com
Product Name : Spun Piles
Product Standard : MS 1314: PART 4:2004

Product Category : **PRECAST CONCRETE PILES**
Company Name : **INDUSTRIAL CONCRETE PRODUCTS SDN. BHD.**
Address : Lot 9981 & 9982, Jalan Ulu Choh-Gelang Patah, Mukim Jeram Batu, 81500, Johor
Tel : +603-7985 7508
Email : rhamarao@ijm.com
Product Name : Spun Piles
Product Standard : MS 1314: PART 4:2004

Product Category : **PRECAST CONCRETE PILES**
Company Name : **INDUSTRIAL CONCRETE PRODUCTS SDN. BHD.**
Address : CT 5435, Lot 5633 & CT 5445, Lot 5643, Jalan Seelong Mukim Senai-Kulai, 81400, Johor
Tel : +603-7985 7508
Email : rhamarao@ijm.com
Product Name : Spun Piles
Product Standard : MS 1314: PART 4:2004

Product Category : **PRECAST CONCRETE PILES**
Company Name : **INDUSTRIAL CONCRETE PRODUCTS SDN. BHD.**
Address : Lot 110, Kawasan Perindustrian Gong Badak, Gong Badak, 21300 Terengganu
Tel : +603-7985 7508
Email : rhamarao@ijm.com
Product Name : Spun Piles
Product Standard : MS 1314: PART 4:2004

Product Category : **PRECAST CONCRETE PILES**
Company Name : **INDUSTRIAL CONCRETE PRODUCTS SDN. BHD.**
Address : Lot 1, Persiaran Tasek, Tasek Industrial Estate, 31400 Perak
Tel : +603-7985 7508
Email : rhamarao@ijm.com
Product Name : Spun Piles
Product Standard : MS 1314: PART 4:2004

Product Category : **PRECAST CONCRETE PILES**
Company Name : **INDUSTRIAL CONCRETE PRODUCTS SDN. BHD.**
Address : PT 2272 & Plot A1, A3 & A4, Lumut Port Industrial Park, Kawasan Perindustrian Kg Aceh, 32000 Perak
Tel : +603-7985 7508
Email : rhamarao@ijm.com
Product Name : Spun Piles
Product Standard : MS 1314: PART 4:2004

Product Category : **PRECAST CONCRETE PILES**
Company Name : **MDC PRECAST INDUSTRIES SDN BHD**
Address : PT 48877 Jalan Persiaran Amanjaya 5, Bandar Amanjaya, 08000 Kedah
Tel : +604-448 1822
Email : dayanamurad@mdc-concrete.com.my
Product Name : Small Precast Reinforced Concrete Square Piles
Product Standard : MS 1314:PART 6:2004

Product Category : **PRECAST CONCRETE PILES**
Company Name : **METRIC CONCRETE INDUSTRIES SDN. BHD.**
Address : PT2645-PT2648, Tungzen Industrial Park, Mukim Sungai Raya, Kampung Kepayang, 31300, Perak
Tel : +605-357 3316
Email : metricconcrete@gmail.com
Product Name : Precast Reinforced Concrete Square Piles
Product Standard : MS 1314:PART 3:2004

Product Category : **PRECAST CONCRETE PILES**
Company Name : **OKA CONCRETE INDUSTRIES SDN BHD**
Address : No. 6, Lebuhraya Chateau, Off Persiaran Kampar Ipoh, 30250, Perak
Tel : +605-256 3408
Email : yf.ho@oka.com.my
Product Name : Square Piles
Product Standard : MS 1314:PART 5:2004

Product Category : **PRECAST CONCRETE PILES**
Company Name : **PBJ CONCRETE SDN BHD**
Address : Mile.4, Eastern Road, 91000, Sabah (Cawangan Tawau)
Tel : +6011-3165 2488
Email : chris.pbjconcrete@yahoo.com
Product Name : Small Precast Reinforced Concrete Square Piles
Product Standard : MS 1314:PART 6:2004

Product Category : **PRECAST CONCRETE PILES**
Company Name : **PERUSAHAAN KONKRIT MERDEKA SDN BHD**
Address : Lot 710, Mukim 13, Jalan Tok Kangar, Juru, 14100 Pulau Pinang
Tel : +604-508 8998
Email : pkm-juru@hotmail.com
Product Name : Precast Reinforced Concrete Square Piles
Product Standard : MS 1314:PART 3:2004

Product Category : **PRECAST CONCRETE PILES**
Company Name : **PMW CONCRETE INDUSTRIES SDN BHD**
Address : Lot 133077, Jalan Lahat, Bukit Merah Industrial Estate Lahat, 31500 Perak
Tel : +605-3219 022
Email : zulkepli@pmwconcrete.com.my
Product Name : Precast Pretensioned Spun Concrete Piles
Product Standard : MS 1314:PART 4:2004

Product Category : **PRECAST CONCRETE PILES**
Company Name : **SCIB CONCRETE MANUFACTURING SDN BHD**
Address : Lot 1258, Jalan Utama, Pending Industrial Estate, Kuching, 93450 Sarawak
Tel : +6082-334 485
Email : tkchai2626@gmail.com
Product Name : Precast Pretensioned Spun Concrete Piles
Product Standard : MS 1314:PART 4:2004

Product Category : **PRECAST CONCRETE PILES**
Company Name : **SEJATI KONKRIT SDN. BHD**.
Address : Lot 2111, 2112, Batu 2 1/4, Jalan Bangi Lama, Semenyih, 43500 Selangor
Tel : +603-8723 0641
Email : mohdzul@sejatikonkrit.com
Product Name : Precast Reinforced Concrete Square Piles
Product Standard : MS 1314:PART 3:2004

Product Category : **PRECAST CONCRETE PILES**
Company Name : **SEJATI KONKRIT SDN. BHD.**
Address : Lot 309, Lot 2149, Jalan Seelong, Kampung Baru, 81410 Johor
Tel : +603-8723 0641
Email : rajaselv@yahoo.com
Product Name : Precast Reinforced Concrete Square Piles
Product Standard : MS 1314:PART 3:2004

Product Category : **PRECAST CONCRETE PILES**
Company Name : **SUNWAY SPUN PILE (M) SDN. BHD.**
Address : Lot No. 10071, Mukim Batang Kali, 44300 Daerah Hulu Selangor, Selangor
Tel : +603-6057 4868
Email : umulnajwas@sunway.com.my
Product Name : Precast Pretensioned Spun Concrete Piles
Product Standard : MS 1314:PART 4:2004

Product Category : **PRECAST CONCRETE PILES**
Company Name : **SUPER PILES SDN. BHD.**
Address : Lot 11481, 3 1/2 Miles, Jalan Minyak Beku, 83030, Johor
Tel : +607-431 3559 / 07-434 5218
Email : superpilessdnbhd@gmail.com
Product Name : Precast Prestressed Concrete Square Piles
Product Standard : MS 1314:PART 5:2004

Product Category : **PRECAST CONCRETE PILES**
Company Name : **WINABUMI SDN BHD**
Address : Lot 5,6 & 7, Lorong 2A-1, KKIP Timur Industrial Zone 12, Kota Kinabalu Industrial Park, 88460 Sabah
Tel : +6088-381 489
Email : lefumin@gmail.com
Product Name : Precast Pretensioned Spun Concrete Piles
Product Standard : MS 1314:PART 4:2004

Product Category : **PRECAST CONCRETE PIPES**
Company Name : **ALLIANCE PRECAST INDUSTRIES**
Address : Lot 1383, Pusat Perindustrian Batu 29, Jalan Kuala Lumpur - Kuala Kubu, Mukim Ulu Yam, 44000 Hulu Selangor, Selangor
Tel : +603-6028 4088
Email : hendricksfreddie@gmail.com
Product Name : Precast Concrete Pipes With Flexible Joints For Drainage And Sewerage And Precast Concrete Manholes (Heavy Duty)
Product Standard : MS 881:PART 1:1991

Product Category : **PRECAST CONCRETE PIPES**
Company Name : **G-CAST CONCRETE SDN BHD**
Address : Plot 6, Jalan Bunga Azalea 1/2, Kawasan Industri Jalan Bunga Azalea, 48200 Selangor
Tel : +603-7983 8068
Email : mohdsyawal@g-cast.com.my
Product Name : Precast Concrete Pipes With Ogee Joints
Product Standard : MS 881:PART 3:1991

Product Category : **PRECAST CONCRETE PIPES**
Company Name : **G-CAST CONCRETE SDN BHD**
Address : Lot 1561, Kg Stesen Sungai Choh, 48000 Selangor
Tel : +603-7983 8068
Email : mohdsyawal@g-cast.com.my
Product Name : Precast Reinforced Concrete Small Box Culverts
Product Standard : MS 1293:PT.1:1992

Product Category : **PRECAST CONCRETE PIPES**
Company Name : **OKA CONCRETE INDUSTRIES SDN BHD**
Address : Lot 548, Mukim Senai, Jalan Seelong, 81400 Senai, Johor
Tel : +605-254 2741
Email : yf.ho@oka.com.my
Product Name : Precast Concrete Pipes For Drainage And Sewerage
Product Standard : MS 881:PART 1:1991

Product Category : **RADIANT BARRIER**
Company Name : **ADVANCED TECHNICAL LAMINATES MANUFACTURING SDN BHD**
Address : Lot 56 & 57, Jalan Industri 2/2, Taman Industri Integrasi Rawang, 48000 Selangor
Tel : +603 - 6093 3282 (ext.) 407
Email : kasthuri.nagan@monier.com
Product Name : Woven Base Type
Product Standard : MS 2095:2014

Product Category : **RADIANT BARRIER**
Company Name : **FOIL LAMINATE INDUSTRIES SDN BHD**
Address : 1139, Lorong Perindustrian Bukit Minyak 11, Taman Perindustrian Bukit Minyak, Simpang Ampat, 14100 Pulau Pinang
Tel : +6012-485 9377
Email : choo@foil-laminate.com
Product Name : Paper Foil
Product Standard : MS 2095:2014

Product Category : **RADIANT BARRIER**
Company Name : **K FOIL INSULATION (MALAYSIA) SDN BHD**
Address : 9, Kilang Berkembar, Lorong IKS Bukit Minyak Perda Fasa 2, Bukit Mertajam, Seberang Perai Tengah, 14000 Pulau Pinang
Tel : +604-502 4898
Email : samsiah@kfoil.com.my
Product Name : Woven Base Type
Product Standard : MS 2095:2014

Product Category : **RADIANT BARRIER**
Company Name : **SAN MIGUEL YAMAMURA WOVEN PRODUCTS SDN BHD**
Address : Lots 9 & 10, Jalan Usaha 4, Ayer Keroh, Industrial Estate, 75450 Melaka
Tel : +606-232 3898
Email : ks.teh@sanmiguelwoven.com
Product Name : Paper Foil
Product Standard : MS 2095:2014

Product Category : **RADIANT BARRIER**
Company Name : **TROCELLEN S.E.A. SDN. BHD.**
Address : Lot 2213, Kebun Baru, Batu 9, Jalan Kasawari, 42500 Selangor
Tel : +603-3122 1213
Email : vivian@trocellen.com.my
Product Name : Reflective Insulation- Foam
Product Standard : MS 2095:2014

Product Category : **RADIANT BARRIER**
Company Name : **YH LAMINATED PRODUCTS SDN BHD**
Address : Lot 2995,Jalan Pk 11, Kawasan Perindustrian Krubong, 75250 Melaka
Tel : +606-337 2170, 335 7170
Email : yhlaminatedproductssdnbhd_chan@yahoo.com
Product Name : Paper Foil
Product Standard : MS 2095:2014

Product Category : **READY MIX CONCRETE**
Company Name : **HANSON BUILDING MATERIALS MALAYSIA S/B**
Address : Sg Besi Plant Lot 110, 163 Dan 166, Jalan 3/89B, Off Jalan Sungai Besi, 57100 Wilayah Persekutuan
Tel : +603-9222 8927
Email : Haridas.Karunakaran@hanson.biz
Product Name : Ready Mix Concrete
Product Standard : MS 523:PART 1:2005

Product Category : **READY MIX CONCRETE**
Company Name : **LAFARGE CONCRETE (MALAYSIA) SDN BHD**
Address : Lot 310, Seksyen 92 PN 46797 Jalan Empat Off Jalan Chan Sow Lin, 51100 Wilayah Persekutuan
Tel : +603-7787 2000
Email : chrn-hwee.tan@lafargeholcim.com
Product Name : Ready Mix Concrete
Product Standard : MS 523:PART 1:2005

Product Category : **READY MIX CONCRETE**
Company Name : **LAFARGE CONCRETE (MALAYSIA) SDN BHD (MAIN PLANT - PJ)**
Address : No. 2 , Jalan Kilang, 79250 Johor
Tel : +6016-662 3526
Email : tat-wee.chan@lafargeholcim.com
Product Name : Ready Mix Concrete
Product Standard : MS 523:PART 1:2005

Product Category : **READY MIX CONCRETE**
Company Name : **PERFECT MIX PORTFOLIO SDN. BHD.**
Address : PTD 141091, Mukim Pulai, Nusajaya, 79250 Johor
Tel : +6016-417 8899
Email : adamyeo@perfectmix.com.my
Product Name : Ready Mix Concrete
Product Standard : MS 523:PART 1:2005

Product Category : **READY MIX CONCRETE**
Company Name : **SUNTIGA CONCRETE SDN BHD**
Address : Lot 2209, Jalan Kusta, Kg. Jaya Industrial Area, Sungai Buloh, 47000 Selangor
Tel : +603-92814428
Email : kumar_suntiga@yahoo.com
Product Name : Ready Mix Concrete
Product Standard : MS 523:PART 1:2005

Product Category : **ROOFING TILES**
Company Name : **ASC TILES SDN BHD**
Address : Lot 9023, Km8, Jalan Jelebu, Mukim Ampangan, Seremban, 70400 Negeri Sembilan
Tel : +606-764 2634/ 761 9364
Email : ng.leongchye@alloymtd.com
Product Name : Concrete Interlocking Roofing Tiles
Product Standard : MS 797:PART 1:1982

Product Category : **ROOFING TILES**
Company Name : **FRONTIER ROOFTILES SDN BHD**
Address : Lot 1685, Jalan Gajah Mati, Machang Bubok, 14020 Pulau Pinang
Tel : +604-487 2178
Email : 1967hasnah@gmail.com
Product Name : Concrete Interlocking Roofing Tiles
Product Standard : MS 797:PART 1:1982

Product Category : **ROOFING TILES**
Company Name : **HUME ROOFING PRODUCTS SDN BHD**
Address : Lot 353, Kawasan Perindustrian Peringkat 2 Bandar Tenggara, 81440 Johor
Tel : +607-896 1144
Email : zamri@humeroofing.com.my
Product Name : Concrete Interlocking Roofing Tiles
Product Standard : MS 797:PART 1:1982

Product Category : **ROOFING TILES**
Company Name : **LAMA TILE-WORKS (SEREMBAN) SDN BHD**
Address : Batu 4 , Jalan Jelebu, 70100 Negeri Sembilan
Tel : +6012-683 3963
Email : davidmichael@lamatiles.com.my
Product Name : Concrete Interlocking Roofing Tiles
Product Standard : MS 797:PART 1:1982

Product Category : **ROOFING TILES**
Company Name : **MONIER MALAYSIA SDN. BHD.**
Address : Lot 4432, Jalan Dengkil/Banting, 43800 Selangor
Tel : +603-8768 6361
Email : kok-loong.lam@monier.com
Product Name : Concrete Interlocking Roofing Tiles
Product Standard : MS 797:PART 1:1982

Product Category : **ROOFING TILES**
Company Name : **MONIER MALAYSIA SDN. BHD.**
Address : Lot 1908, Batu 7, Jalan Bukit Kemuning, Kg Jawa, Klang, 42450 Selangor
Tel : +603-5121 8603
Email : shen-min.pok@monier.com
Product Name : Concrete Interlocking Roofing Tiles
Product Standard : MS 797:PART 1:1982

Product Category : **ROOFING TILES**
Company Name : **MONIER MALAYSIA SDN. BHD.**
Address : Lot 37554, 3/4 Mile, Jalan Bercham, Ipoh, 34100 Perak
Tel : +603-51218605
Email : sian-cong.boo@monier.com
Product Name : Concrete Interlocking Roofing Tiles
Product Standard : MS 797:PART 1:1982

Product Category : **ROOFING TILES**
Company Name : **MONIER MALAYSIA SDN. BHD.**
Address : 16 Miles, Jalan Gambang, 26300 Pahang
Tel : +609-549 7251
Email : chia-yau.chok@monier.com
Product Name : Concrete Interlocking Roofing Tiles
Product Standard : MS 797:PART 1:1982

Product Category : **ROOFING TILES**
Company Name : **MONIER MALAYSIA SDN. BHD.**
Address : Lot 79, Persiaran 11, Kawasan Perusahaan Bakar Arang, 08000 Kedah
Tel : +604-421 5248
Email : poo-lean.kee@monier.com
Product Name : Concrete Interlocking Roofing Tiles
Product Standard : MS 797:PART 1:1982

Product Category : **ROOFING TILES**
Company Name : **MONIER MALAYSIA SDN. BHD.**
Address : Lot 96, Mukim Machap, Batu 52 1/4, Jalan Johor, Simpang Rengam, 86200 Johor
Tel : +607-7541800
Email : koh-chai.chiew@monier.com
Product Name : Concrete Interlocking Roofing Tiles
Product Standard : MS 797:PART 1:1982

Product Category : **SANITARYWARE**
Company Name : **CLAY INDUSTRIES SDN. BHD.**
Address : 57 Miles, Jalan Johor, 86100 Johor
Tel : +607-7581201
Email : yyaw@claytangroup.com
Product Name : Ceramic Wash Basin (Padestal)
Product Standard : MS 147:2001

Product Category : **SANITARYWARE**
Company Name : **INNO CERAMITEC SDN BHD**
Address : 56 Miles, Jalan Johor Bahru, Ayer Hitam, 86100 Johor
Tel : +607-7583799
Email : weejn@inno.com.my
Product Name : Ceramic Wash Basin
Product Standard : MS 147:2001,MS 2578:2014

Product Category : **SANITARYWARE**
Company Name : **NAGAKO CERAMICS SDN. BHD.**
Address : Lot 1112, Block 33, Sarikei L. D. Sarikei Light Industrial Estate, Jalan Baji/Sentubu, 96100 Sarawak
Tel : +6084-653237
Email : nagakoceramics@gmail.com
Product Name : Ceramic Water Closet Pans Without Flushing Cisterns
Product Standard : MS 1522:2007,MS 147:2001

Product Category : **SANITARYWARE**
Company Name : **PAKAI INDUSTRIES BERHAD**
Address : No 8 & No 10 Jalan Hi-Tech 6/1, Kawasan Perindustrian Hi-Tech 6, 43500 Selangor
Tel : +603-9108 2199
Email : jayakumar.h@pakai.com
Product Name : Plastic Flushing Ciesterns Equipped With Mechanism
Product Standard : MS 795:2002

Product Category : **SANITARYWARE**
Company Name : **PAKAI INDUSTRIES BERHAD**
Address : No.8 & No.10, Jalan Hi-Tech 6/1, Kawasan Perindustrian Hi-Tech 6, 43500 Selangor
Tel : +603-9108 2199
Email : kanthan.a@pakai.com
Product Name : Plastic Flushing Cisterns Equipped With Mechanism
Product Standard : MS 795-1:2011

Product Category : **SANITARYWARE**
Company Name : **ROCA MALAYSIA SDN BHD**
Address : Lot 552, Locked Bag No. 212, Jalan Raja Musa, Kawasan Perindustrian Bestari Jaya, Bestari Jaya, 45600 Selangor
Tel : +603-3280 3050
Email : shoba.nair@my.roca.
Product Name : Ceramic Wash Basin
Product Standard : MS 147:2001,MS 2578:2014

Product Category : **SANITARYWARE**
Company Name : **SAMA SANITARYWARE (M) SDN. BHD.**
Address : Lot 2450, 9Th Mile, Oya Road, 96000 Sibu, Sarawak
Tel : +6084-653 237
Email : nagakoceramics@gmail.com
Product Name : Ceramic Urinals
Product Standard : MS 147:2001

Product Category : **SANITARYWARE**
Company Name : **T.J. POTTERY SDN BHD**
Address : 2, Plot 61, Jalan Chepor 11/7, Kawasan Perusahaan Seramik Chepor, Chemor, 31200 Perak
Tel : +605-201 4525
Email : gstihm@gmail.com
Product Name : Ceramic Water Closet Pans Without Flushing Cisterns
Product Standard : MS 1522:2015

Product Category : **UNGLAZED / GLAZED CERAMIC TILES**
Company Name : **CERAMICA INDAH SDN. BHD.**
Address : 4 1/2 Mile, Kung Phin Road, Off Penrissen Road, Kuching, 93250 Sarawak
Tel : +6082-451567 (ext.) 168
Email : tcecilia@kimhin.com.my
Product Name : Glazed Ceramic Tiles (<7.5mm)
Product Standard : MS ISO 13006:2003

Product Category : **UNGLAZED / GLAZED CERAMIC TILES**
Company Name : **GUOCERA SDN BHD**
Address : 201 Jalan Mengkibol P.O. Box 26, 86000, Johor
Tel : +607-7723599 (ext.) 125
Email : kmlim@guoceratile.com.my
Product Name : Glazed Ceramic Tiles (>7.5mm)
Product Standard : MS ISO 13006:2003

Product Category : **UNGLAZED / GLAZED CERAMIC TILES**
Company Name : **GUOCERA TILE INDUSTRIES (MERU) SDN BHD**
Address : Lot 11832, 5 1/2 Miles Jalan Meru, 41050 Selangor
Tel : +603-3392 7623 (ext.) 237
Email : zulkarnain@guoceratile.com.my
Product Name : Glazed Ceramic Tiles (>7.5mm)
Product Standard : MS ISO 13006:2003

Product Category : **UNGLAZED / GLAZED CERAMIC TILES**
Company Name : **JOHAN CERAMICS BERHAD**
Address : 32 Jalan Senawang 3, Senawang Industrial Estate Seremban, 70450 Negeri Sembilan
Tel : +606-677 6181
Email : alisabri@johanceramics.com
Product Name : Glazed Ceramic Tiles (>7cm)
Product Standard : MS ISO 13006:2003

Product Category : **UNGLAZED / GLAZED CERAMIC TILES**
Company Name : **KIM HIN CERAMIC (SEREMBAN) SDN BHD**
Address : Lot No. 10807, Tuanku Jaafar Industrial Estate P.O. Box 171, 70720 Negeri Sembilan
Tel : +606-677 4611
Email : stlee@srb.durogres.com
Product Name : Glazed Ceramic Tiles (>7.5mm)
Product Standard : MS ISO 13006:2003

Product Category : **UNGLAZED / GLAZED CERAMIC TILES**
Company Name : **MALAYSIAN MOSAICS SDN BHD**
Address : Batu 4, Jalan Batu Pahat, 86000 Johor
Tel : +607-7761406 (ext.) 319
Email : sitirawdzahma@mmosaics.com
Product Name : Glazed Ceramic Tiles (<7.5mm)
Product Standard MS ISO 13006:2003

Product Category : **UNGLAZED / GLAZED CERAMIC TILES**
Company Name : **MALAYSIAN MOSAICS SDN BHD**
Address : Batu 3 1/4 , Jalan Mersing, 86000 Johor
Tel : +607-7761406 (ext.) 319
Email : sitirawdzahma@mmosaics.com
Product Name : Unglazed Ceramic Tiles (<7.5mm)
Product Standard : MS ISO 13006:2003

Product Category : **UNGLAZED / GLAZED CERAMIC TILES**
Company Name : **MALAYSIAN MOSAICS SDN BHD**
Address : No. Plo 1 , Off Jalan Batu Pahat Kawasan Perindustrian Mengkibol, 86000 Johor
Tel : +607-7761406 (ext.) 319
Email : sitirawdzahma@mmosaics.com
Product Name : Glazed Ceramic Tiles (<7.5mm)
Product Standard : MS ISO 13006:2003

Product Category : **UNGLAZED / GLAZED CERAMIC TILES**
Company Name : **MYDECOR SDN BHD**
Address : 51, Jalan Keranji Kluang, 86000 Johor
Tel : +607-771 8196
Email : chongbeekhim@mydecor.com.my
Product Name : Glazed Ceramic Tiles (>7.5mm)
Product Standard : MS ISO 13006:2003

Product Category : **UNGLAZED / GLAZED CERAMIC TILES**
Company Name : **NIRO CERAMIC (M) SDN BHD**
Address : PLO 316 Jalan Perak 4, Kawasan Perindustrian Pasir Gudang, 81700 Johor
Tel : +607-2762995
Email : nadzri.zainal@nirogroup.com
Product Name : Glazed Ceramic Tiles (<7.5mm)
Product Standard : MS ISO 13006:2003

Product Category : **UNGLAZED / GLAZED CERAMIC TILES**
Company Name : **SEACERA GROUP BERHAD**
Address : Lot 16428, 14KM, Jalan Ipoh, Kawasan Perindustrian Selayang, 68100 Selangor
Tel : +603-6136 2494
Email : faizal@seacera.com.my
Product Name : Glazed Ceramic Tiles (>7.5mm)
Product Standard : MS ISO 13006:2003

Product Category : **UNGLAZED / GLAZED CERAMIC TILES**
Company Name : **VENUS CERAMIC INDUSTRY SDN.BHD.**
Address : PLO 58, Kawasan Perindustrian, Kluang II, Batu 4, Jalan Mersing, 86000 Johor
Tel : +607-7878 999
Email : patrick@venustiles.com.my
Product Name : Glazed Ceramic Tiles (>7.5mm)
Product Standard : MS ISO 13006:2003

Product Category : **UNGLAZED / GLAZED CERAMIC TILES**
Company Name : **WHITE HORSE CERAMIC INDUSTRIES SDN BHD.**
Address : PLO 464, Jalan Gangsa, Zone II, Pasir Gudang Industrial Estate, 81700 Johor
Tel : +607-253 5300 (ext.) 6652
Email : prod_admin@whitehorse.com.my
Product Name : Glazed Ceramic Tiles (<7.5mm)
Product Standard : MS ISO 13006:2003

Product Category : **UNGLAZED / GLAZED CERAMIC TILES**
Company Name : **WHITE HORSE CERAMIC INDUSTRIES SDN BHD.**
Address : PLO 29, Kawasan Perindustrian Tanjung Langsat, Pasir Gudang, 81700 Johor
Tel : +607-256 3888 (ext.) 643
Email : cskuan@whitehorse.com.my
Product Name : Glazed Ceramic Tiles (>7.5mm)
Product Standard : MS ISO 13006:2003

Product Category : **UNGLAZED / GLAZED CERAMIC TILES**
Company Name : **YI-LAI INDUSTRY BERHAD**
Address : Lot 7020, Batu 23, Jalan Air Hitam, 81000 Johor
Tel : +607-652 2652
Email : production@alpha-tiles.org
Product Name : Glazed Ceramic Tiles (<7.5mm)
Product Standard : MS ISO 13006:2003

IBS PRODUCT

IBS BLOCKWORK

Company : **ABB TRADING SDN BHD**
Address : Lot 154, Blok 226, Batu 4 1/2, Jalan Penrisen, 93250 Kuching, Sarawak
Tel : +6082-618975
Email : abbtrade1@gmail.com
Component / Product : Lightweight Block (CLC)

Company : **ALAM-CON SDN BHD**
Address : No. 9521-A, Jalan PBR 25, Kawasan Perindustrian Bukit Rambai, 75250 Melaka
Tel : +606-351 8986
Email : alamcon6464@gmail.com
Component / Product : Lightweight Block (AAC)

Company : **BINAAN DESJAYA SDN BHD**
Address : B-46 & 48, 1st Floor, Jalan IM 3/10, Bim Point, Bandar Indera Mahkota, 25200 Kuantan, Pahang
Tel : +609-5739 485
Email : desjaya@tm.net.my
Component / Product : Lightweight Block (CLC)

Company : **BLACKTOP CEMENT BRICKS SDN BHD**
Address : Lot 1869 & 1938, Batu 18,
Jalan Kajang-Semenyih,
43509 Semenyih
Tel : +603-8736 5255
Email : qc@blacktop.com.my
Component / Product : Hollow Block (CMU)

Company : **BRIKFORM SDN BHD**
Address : Wisma Kiong Sing, Mile 7,
Jalan Tuaran, Inanam,
88812 Kota Kinabalu, Sabah
Tel : +6088-494 266
Email : brikform@hotmail.com
Component / Product :
- Hollow Block (CMU)
- Solid Block (CMU)

Company : **CKYIBS (M) SDN BHD**
Address : 25 A, Jalan Seri Baiduri 1,
Off Jalan Semenyih,
43500 Semenyih, Selangor
Tel : +6012-212 0107
Email : ckyibs@gmail.com
Component / Product : Interlocking Block(CMU)

Company : **CSL TECHNOLOGIES (M) SDN BHD**
Address : Lot 9896-B, Jalan Kampung Jawa,
Batu 4, Kg. Jawa,
40460 Shah Alam, Selangor
Tel : +603-5161 3799
Email : alex@lrc.com.my
Component / Product : Lightweight Block (CLC)

Company : **DRN CONCRETE RESOURCES SDN BHD**
Address : No. 42, SS 4B/14 Kelana Jaya,
47301 Petaling Jaya, Selangor
Tel : +603-3392 5394
Email : fadzly@drnconcrete.com
Component / Product : Lightweight Block (CLC)

Company : **FOMTEC INDUSTRIES SDN BHD**
Address : Lot 4140-4141,
Kawasan Perindustrian Pengkalan Chepa 2,
16100 Kota Bharu, Kelantan
Tel : +609-7738978
Email : suefean@yahoo.com
Component / Product : Lightweight Block (CLC)

Company : **IBS INTERLOCKING BRICK SDN BHD**
Address : 987-D, Bukit Kubang Jambu,
Jalan Kelantan,
20050 Kuala Terengganu, Terangganu
Tel : +609-631 3157
Email : amran@kpmytruss.com.my
Component / Product :
- Hollow Block (CMU)
- Solid Block (CMU)

Company : **INNOVATIVE PRECAST BUILDERS SDN BHD**
Address : Lot 719-5, Jln. Sg. Rasah,
Kg.Padang Jawa,
40200 Shah Alam, Selangor
Tel : +603-5510 6817
Email : ipb2001@gmail.com
Component / Product : Interlocking Block (CMU)

Company : **INTEGRATED BRICKWORKS SDN BHD**
Address : No. 37, Jalan Tago 5,
Tago Industrial Park Kepong,
Bandar Sri Damansara,
52200 Kuala Lumpur
Tel : +603-6272 4631
Email : bismi@integratedbrickworks.com
Component / Product :
- Hollow Block (CMU)
- Solid Block (CMU)

Company : **IRAMA MANTAP SDN BHD**
Address : Lot No. 16, Taman Padas 2,
Peti Surat 1073,
89808 Beaufort, Sabah
Tel : +6019-860 2124
Email : iramamantap@yahoo.com
Component / Product : Lightweight Block (CLC)

Company : **KIM HOE THYE INDUSTRIES SDN BHD**
Address : No 99 Lot 143,
Jalan Air Manis, Bukit Mor,
84150 Parit Jawa Muar, Johor
Tel+6 : +606-987 2288
Email : nelsontan@greencon.my
Component / Product : Lightweight Block (AAC)

Company : **KOOL BLOCK SDN BHD**
Address : No. 7, Jalan SP2,
Taman Semabok Perdana,
75050 Melaka
Tel : +606-282 0811
Email : koolblock@yahoo.com
Component / Product : Lightweight Block (CLC)

Company : **KUDRAT PERKASA SDN BHD**
Address : Lot 9896-B, Jalan Kampung Jawa,
The Atmosphere Business Centre,
Bandar Putra Permai,
43300 Seri Kembangan, Selangor
Tel : +603-3180 4632
Email : norazmi@wasilahgroup.com
Component / Product : Lightweight Block (CLC)

Company : **LCS SAND AND BRICKS SDN BHD**
Address : 25, Jalan Industri 1/1,
Taman Perindustrian Temerloh,
28400 Mentakab, Pahang
Tel : +609-2783930
Email : sooyong@lcs.com.my
Component / Product : Hollow Block (CMU)

Company : **LEICHTBRIC MALAYSIA SDN BHD**
Address : 2A-1, Jalan Mutiara 1/1,
Taman Mutiara Indah,
47100 Puchong, Selangor
Tel : +603-8063 9225
Email : velteninfo@gmail.com
Component / Product : Lightweight Block (AAC)

Company : **MASS-COMPOSITE TECHNOLOGY SDN BHD**
Address : No.1-11A, Jalan Bunga Kertas 1E,
Seksyen BS1, Bukit Sentosa,
48300 Rawang, Selangor
Tel : +603-6028 2324
Email : hr.gpibs@gmail.com
Component / Product : Lightweight Block (CLC)

Company : **MENARIK MINDA SDN BHD**
Address : No. 25A, Jalan 11,
Desa Jaya Kepong,
52100 Selangor
Tel : +603-6277 1224
+603-6275 0572
Email : menarikminda@gmail.com
Component / Product : Lightweight Block (CLC)

Company : **MULTI-USAGE CEMENT PRODUCT SDN BHD**
Address : Unit 12A.03,
Menara Boustead Penang,
39, Jalan Sultan Ahmad Shah,
10050 Pulau Pinang
Tel : +604-227 2858
Email : enquiry@muh.com.my
Component / Product : Hollow Block(CMU)

Company : **PACIFIC EVERMERGE SDN BHD**
Address : Lot 5580, Batu 1,
Jalan Kluang,
86100 Ayer Hitam, Johor
Tel : +607-7581576
Email : pacificevermerge@gmail.com
Component / Product : Hollow Block (CMU)

Company : **PROVEN ENGINEERING BLOCKS SDN BHD**
Address : No. 11, Medan Setia 1,
Plaza Damansara,
Bukit Damansara,
50490 Kuala Lumpur
Tel : +603-2093 2703
Email : provenholding@gmail.com
Component / Product : Interlocking Block(CMU)

Company : **QCP INDUSTRY (KULAI) SDN BHD**
Address : Lot 3131, 0.88KM,
Off Jalan Gunung Pulai,
P.O.Box 32,
81000 Kulai, Johor
Tel : +607-663 9680
Email : qcp.kulai@gmail.com
Component / Product :
- Hollow Block (CMU)
- Solid Block (CMU)

Company : **SABAH WIREMESH & FENCING SDN BHD**
Address : Mile 5, Tuaran Road,
P.O. Box 11049,
88811 Kota Kinabalu, Sabah
Tel : +6088-426 140
Email : swf.acc@gmail.com
Component / Product : Lightweight Block (AAC)

Company : **SAINT-GOBAIN AAC SDN. BHD**
Address : Unit 3.1, Level 3,
Block E Peremba Square,
Saujana Resort, Seksyen U2,
40150 Shah Alam, Selangor
Tel : +603-7846 4039
Email : YawPhin.Soh@saint-gobain.com
Component / Product : Lightweight Block (AAC)

Company : **STARKEN AAC SDN BHD**
Address : No.A-1-3A & A-2-3A,
Pusat Perdagangan Kuchai,
No.2, Jalan 1/127,
Off Jalan Kuchai Lama,
58200, Kuala Lumpur
Tel : +603-7983 8068
Email : info@starkenm.com.my
Component / Product : Lightweight Block (AAC)

Company : **SUPRAFOAM CONSTRUCTION TECHNOLOGIES SDN BHD**
Address : 512A, Jalan Sang Kancil 1,
88300 Kota Kinabalu, Sabah
Tel : +6088-267 523
Email : supracoat@gmail.com
Component / Product : Lightweight Block (CLC)

Company : **TECH-PRO SOLUTION SDN BHD**
Address : No. 1-11A, Jalan Bunga Kertas 1E,
Seksyen BS1, Bukit Sentosa,
48300 Rawang, Selangor
Tel : +603-6028 2324
Email : hariati_tps@yahoo.com.my
Component / Product : Lightweight Block (CLC)

Company : **ZENBES SDN BHD**
Address : 44, 1th Floor,
Jalan Tun Sambanthan 3, Brickfields,
50470 Kuala Lumpur
Tel : +603-2273 4988
Email : zenbeskl@gmail.com
Component / Product : Hollow Block (CMU)

IBS FORMWORK

Company : **ASIARIC CONTRACTS SDN BHD**
Address : Lot 625 & 626, Jalan 3-C,
Kampung Baru Subang,
40150 Shah Alam, Selangor
Tel : +603-7842 5130
Email : info@asiaric.com
Component / Product : Aluminium Formwork
- Column
- Beam
- Wall
- Slab

Company : **BHS PLASTICPLY (M) SDN BHD**
Address : No: 54-2, Jalan Radin Anum 1,
Taman Sri Petaling,
57000 Kuala Lumpur
Tel : +603-9056 2553
Email : bhsmail@streamyx.com
Component / Product : Plastic Formwork
- Wall
- Column
- Beam
- Slab

Company : **DAHTEC MARKETING SDN BHD**
Address : 73-C, Jalan Kenari 20,
Bandar Puchong Jaya,
47100 Puchong, Selangor
Tel : +603-8070 9518
Email : mkhan@dahtec.com
Component / Product : Steel Formwork
- Slab

Company : **DOKA FORMWORK MALAYSIA SDN BHD**
Address : Lot 9, Jalan TUDM,
Subang New Village,
40150 Shah Alam, Selangor
Tel : +603-7844 5599
Email : tg.lim@doka.com
Component / Product : Timber Formwork
- Column
- Beam
- Wall
- Slab

Company : **EFCO (M) SDN BHD**
Address : Lot 38 & 39,
Persiaran Sabak Bernam,
Hicom Industrial Estate, Section 26,
40400 Shah Alam, Selangor
Tel : +603-5191 0928
Email : malaysia@efcoforms.com
Component / Product : Steel Formwork
- Column
- Beam
- Wall
- Slab

Company : **FASTSAVE FORMWORK TRADING & ENGINEERING SDN BHD**
Address : No. 3, Jalan Kasturi 3,
Off Jalan Balakong, Batu 11,
43200 Cheras, Selangor
Tel : +603-8736 8993
Email : sales@fastsaveformworks.com
Component / Product : Steel Formwork
- Column
- Beam
- Wall
- Slab

Company : **FLOODLIT ENTERPRISE (M) SDN BHD**
Address : 26, Jalan Firma 1/5,
Perindustrian Tebrau I,
81100 Johor Bahru, Johor
Tel : +607-3544 828
Email : floodlit@streamyx.com
Component / Product : Steel Formwork
- Column
- Beam
- Wall
- Slab

Company : **FUJI ENGINEERING SDN BHD**
Address : No. 24N, Tamborin 33/23, Seksyen 33,
40400 Shah Alam, Selangor
Tel : +603-5121 8145
Email : stwong501228@yahoo.com
Component / Product : Steel Formwork
- Column
- Beam

Company : **HC PRECAST SYSTEM SDN BHD**
Address : No. 23B, Jalan Seri Sarawak 20B/KS2,
Taman Seri Andalas,
41200 Klang, Selangor
Tel : +603-3323 5999
Email : enquiry@hcprecast.com.my
Component / Product : Aluminium Formwork
- Column
- Beam
- Slab

Company : **HIFORM (M) SDN BHD**
Address : Lot 1084, Jalan Rantau Panjang,
Rantau Panjang,
42100 Klang, Selangor
Tel : +603-3291 7353
Email : info@hiform.com
Component / Product : Steel Formwork
- Column
- Beam
- Wall
- Slab

Company : **HUATRACO SCAFFOLD SDN BHD**
Address : Lot 6088, Jalan Haji Abdul Manan,
Batu 5 1/2, Jalan Meru,
40150 Klang, Selangor
Tel : +603-3392 8788
Email : ksng@htgrp.com.my
Component / Product : Steel Formwork
- Slab

Company : **INNOTECH FORMWORK SYSTEM SDN BHD (N&C Resources)**
Address : Block C-3-15, Plaza Damas (Phase 1),
No.60, Jalan Sri Hartamas 1,
Sri Hartamas,
50480 Kuala Lumpur
Tel : +603-6201 2316
Email : david.tham@ncresources.com.my
Component / Product : Plastic Formwork
- Wall
- Column
- Beam
- Slab

Company : **JET FORMWORK & SCAFFOLD SDN BHD**
Address : No. 27, Lorong Sungai Puloh 1A/KU6,
Excellent Technology Park,
Taman Teknologi Gemilang,
42100 Klang, Selangor
Tel : +603-3291 6689
Email : kenny@jetformwork.com
Component / Product : Steel & Plastic Formwork
- Column
- Beam
- Wall
- Slab

Company : **KUMKANG INDUSTRIAL (M) SDN BHD**
Address : B-9-01, Block B,
No. 2 Jalan Pju 1A/7A,
Ara Damansara, PJU1A,
47301 Petaling Jaya, Selangor
Tel : +606-799 3209
Email : kkmalaysia@kumkangkind.com
Component / Product : Aluminium Formwork
- Column
- Beam
- Wall
- Slab

Company : **MEGA BUILDING SYSTEM SDN BHD**
Address : Suite 33-01, Tingkat 33,
Menara Keck Seng,
203, Jalan Bukit Bintang,
55100 Kuala Lumpur
Tel : +603-2116 9650
Email : mbsgroup7333@gmail.com
Component / Product : Steel Formwork
- Wall

Company : **MFE FORMWORK TECHNOLOGY SDN BHD**
Address : Lot 4 & Lot 6, Jalan Tun Perak 3,
Perdana Industrial Park,
42000 Port Klang, Selangor
Tel : +603-3375 3000
Email : elainelai@mfeformwork.com
Component / Product : Aluminium Formwork
- Column
- Beam
- Wall
- Slab

Company : **MYA HITECH SDN BHD**
Address : PTD 2337, Batu 6,
Sungai Raya, Bukit Pasir,
84300 Muar, Johor
Tel : +606-985 0877
Email : yusoffali@myahitech.com
Component / Product : Plastic Formwork
- Wall
- Column

Company : **NS BLUESCOPE LYSAGHT (MALAYSIA) SDN BHD**
Address : No. 6, Persiaran Kemajuan Seksyen 16,
40200 Shah Alam, Selangor
Tel : +603-5519 2000
Email : yokechuan.yee@bluescopesteel.com
Component / Product : Permenent Steel Formwork
- Slab

Company : **PCG GLOBAL SYSTEMS SDN BHD**
Address : Block A-6-5 (Level 8),
Menara Uncang Emas (UE3),
85 Jalan Loke Yew,
55200 Kuala Lumpur
Tel : +603-9543 2427
Email : gary@pcg-group.com.my
Component / Product : Steel Formwork
- Beam
- Wall
- Slab

Company : **PERI FORMWORK (M) SDN BHD**
Address : Unit B-12-02, Ting.12, Blok B, PJ8, No.23, Jalan Barat, Seksyen 8, 46050 Petaling Jayq, Selangor
Tel : +603-7969 1088
Email : kk.kew@perimalaysia.com
Component / Product : Timber/Steel/Plastic Formwork
- Column
- Beam
- Wall
- Slab

Company : **PLY TEC FORMWORK SYSTEM INDUSTRIES SDN BHD**
Address : No.19, Jalan Meranti Permai 3, Meranti Permai Industrial Park, Batu 15, Jalan Puchong, 47100 Puchong, Selangor
Tel : +603-8061 2888
Email : lowth@ply-tec.com
Component / Product : Steel / Aluminium Formwork
- Slab

Company : **RBM BUILDING MACHINERY TRADING SDN BHD**
Address : Lot 108, Senawang Industries Estate, 70450 Seremban, Negeri Sembilan
Tel : +606-677 3997
Email : chuawoo@pd.jaring.my
Component / Product : Steel Formwork
- Column
- Beam
- Wall
- Slab

Company : **SIMPLE FORMWORK SYSTEM SDN BHD**
Address : Lot 840 Jalan Subang 7, Taman Industri, Sungai Penaga, 47620 Subang Jaya, Selangor
Tel : +603-8025 1142
Email : sfc.01@tm.net.my
Component / Product : Steel Formwork
- Wall

Company : **TAC SYSTEM FORMWORK SDN BHD**
Address : No. 159A, Jalan Kenari 23A, Bandar Puchong Jaya, 47100 Puchong, Selangor
Tel : +603-8070 7562
Email : helmi@tacsystemformwork.com
Component / Product : Aluminium Formwork
- Column
- Beam
- Wall
- Slab

Company : **TRANSKON SDN BHD**
Address : 22, Jalan Tengku Badri Shah 1, Off Jalan Raja Nang, 41200 Klang, Selangor
Tel : +603-5161 2929
Email : sales@transkonunispan.com
Component / Product : Steel Formwork
- Column
- Beam
- Wall
- Slab

Company : **UNIFORMWORK TECHNOLOGY SDN BHD**
Address : 1121, Jalan Perindustrian, Bukit Minyak 7, Kawasan Perindustrian, Bukit Minyak, MK13, 14100 Seberang Perai Pulau Pinang
Tel : +604-5060 592
Email : uniformwork@gmail.com
Component / Product : teel/Aluminium Formwork
- Column
- Beam
- Wall
- Slab

Company : **WENG YAT STEEL SDN BHD**
Address : Lot 574, Batu 2, Jalan Batu Tiga, Sungai Rasah, 41300 Klang, Selangor
Tel : +603-3343 5677
Email : yeesengyap@wengyat.com.my
Component / Product : Steel/Plastic Formwork
- Column
- Beam
- Wall
- Slab

Company : **WESTFORM INDUSTRIES SDN BHD**
Address : 16-2B & 18-2, Jalan 8/23E, Taman Danau Kota, Setapak, 53300 Kuala Lumpur
Tel : +603-4148 1645
Email : westform_asia@yahoo.com.my
Component / Product : Steel Formwork
- Column
- Beam
- Wall
- Slab

IBS METAL ROOF TRUSS

Company : **BOH HUAT CHAN TIMBER PRODUCTS SDN BHD**
Address : Lot 83 & 86, Kawasan Perindustrian Bukit Rambai, 75250 Melaka
Tel : +606-3514 860
Email : yati5154@gmail.com
Component / Product : Pre-fabricated Timber Roof Truss

Company : **KPMY ROOF BUILDER SDN BHD**
Address : D-987, Bukit Kubang Jambu,
Jalan Kelantan,
20050 Kuala Terengganu, Terengganu
Tel : +609-631 3157
Email : amran@kpmytruss.com.my
Component / Product : Pre-fabricated Timber Roof Truss

Company : **WOODCON FABRICATORS & BUILDERS SDN BHD**
Address : 2nd Floor, Lot 9062, Section 64 KTLD,
Jalan Tun Jugah,
93250 Kuching, Sarawak
Tel : +6082-461808
Email : woodcon95@hotmail.com
Component / Product : Pre-fabricated Timber Roof Truss

Company : **WOODSFIELD GLULAM MANUFACTURING SDN BHD**
Address : PLO 462, Jalan Pekeliling,
Kawasan Perindustrian Pasir Gudang,
81700 Pasir Gudang, Johor
Tel : +607-252 3688
Email : woodsfld@streamyx.com;,
eddieling2013@gmail.com
Component / Product : Pre-fabricated Timber Roof Truss,
Beam & Column

IBS STEEL FRAME

Company : **AKAR INDAH SDN BHD**
Address 53-2, Jalan Sepah Puteri 5/1B,
Seksyen 5, Kota Damansara,
47810 Petaling Jaya, Selangor
Tel : +607-771 0582
Email : akarindah@gmail.com
Component / Product : Steel Frame

Company : **AMCAN SDN BHD**
Address : Lot 779, Block 7,
Jalan Demak Laut 3, MTLD
Sejingkat Ind. Park
93050 Kuching, Sarawak
Tel : +6082-432 323
Email : amcancolor@gmail.com
Component / Product : Steel Frame

Company : **ARI UTARA SDN BHD**
Address : Lot 28, Taman Perindustrian Bukit Makmur,
08000 Sungai Petani, Kedah
Tel : +604-442 2899
Email : teesh@ajiya.com
Component / Product : Steel Frame

Company : **ASIA ROOFING INDUSTRIES SDN BHD**
Address : Lot 153,
Kawasan Perindustrian Jalan Genuang.
85000 Segamat, Johor
Tel : +607-943 4211
Email : cjlee@ajiya.com
Component / Product : Steel Frame

Company : **BRISTEEL CORPORATION SDN BHD**
Address : No. 7A Lorong Anggur,
Visa Industrial Estate,
Off Jalan Kolombong,
88450 Kota Kinabalu, Sabah
Tel : +6088-382 811
Email : billchee@bristeel.com
Component / Product : Steel Frame

Company : **BUDI PRISMA SDN BHD**
Address : No.4, Jalan Perindustrian Balakong Jaya 2/3,
Taman Perindustrian Balakong Jaya 2,
43300 Balakong Jaya, Selangor
Tel : +603-8944 2535
Email : budiprisma@gmail.com
Component / Product : Steel Frame

Company : **DUCERO SDN BHD**
Address : No.22, Jalan Batai Laut 4,
Kawasan 16, Taman Intan,
41300 Klang, Selangor
Tel : +603-3344 5748
Email : gary@dayateral.com
Component / Product : Steel Frame

Company : **ECOSTEEL SDN BHD**
Address : Lot 825, Block 7,
Demak Laut Industrial Park,
93050 Kuching, Sarawak
Tel : +6082-439 368
Email : meicc@ecosteel.com.my
Component / Product : Steel Frame

Company : **GIN STEEL SDN BHD**
Address : No. 17C, Lanang Road,
96000 Sibu, Sarawak
Tel : +6084-325 121
Email : ginsteel.sarawak@gmail.com
Component / Product : Steel Frame

Company : **GREAT ALLIED ENGINEERING SDN BHD**
Address : PLO 559-A, Jalan Keluli,
Pasir Gudang Industrial Estate,
P.O. Box 120,
81700 Pasir Gudang, Johor
Tel : +607-255 2900
Email : greatallied@time.net.my
Component / Product : Steel Frame

Company : **KEMUNING STRUCTURE SDN BHD**
Address : Lot 3801, 6 ¼ Miles, Jalan Klinik, Section 32, Bukit Kemuning, 40460 Shah Alam, Selangor
Tel : +603-5162 1688
Email : lenayew@k-structures.com.my
Component / Product : Steel Frame

Company : **MEGA BUILDING SYSTEM SDN BHD**
Address : Suite 33-01, Tingkat 33, Menara Keck Seng, 203, Jalan Bukit Bintang, 55100 Kuala Lumpur
Tel : +603-2116 9650
Email : mbsgroup7333@gmail.com
Component / Product : Steel Frame

Company : **MYSTEEL BUILDING SYSTEM SDN BHD**
Address : No.2, Lintasan Prajurit 17A, Taman Perdagangan, & Perindustrian Ipoh, 31400 Ipoh, Perak
Tel : +605-5972 293
Email : admin@mysteel.net.my
Component / Product : Steel Frame

Company : **NS BLUESCOPE LYSAGHT (SABAH) SDN BHD**
Address : Lorong Kurma, Off Jalan Kolombong, P.O. Box 12152, 88823 Kota Kinabalu, Sabah
Tel : +6088-445 161
Email : yongn@lysaghtsabah.com
Component / Product : Steel Frame

Company : **S FRAME BUILDTECH SDN BHD**
Address : No.41, Lot 8114, Tingkat Bawah, Bintulu Sentral, 97000 Bintulu, Sarawak
Tel : +6086-332 330
Email : ngu.ungchai@sfame.com.my
Component / Product : Steel Frame

Company : **SAN CHUAN RESOURCES SDN BHD**
Address : 152-E, Jalan Tun Perak Bachang, 75460 Melaka
Tel : +606-267 1448
Email : sanchuanresources@gmail.com
Component / Product : Steel Frame

Company : **THUNG HING INDUSTRIAL TRADING SDN BHD**
Address : Lot P.T 1353, Jalan Mohd Taib, Kawasan Sg. Choh, 48000 Rawang, Selangor
Tel : +603-6099 9988
Email : ruth@thunghing.com
Component / Product : Steel Frame

Company : **VISAGE INDUSTRIES SDN BHD**
Address : 1571, Jalan Serunai, Kawasan Perindustrian Valdor, Mukim 12, 14200 Sungai Bakap, S.Perai Selatan, Pulau Pinang
Tel : +604-585 9999
Email : sales@vtruss.com.my
Component / Product : Steel Frame

Company : **WIRA KERJAYA SDN BHD**
Address : 19 E - 21 E, 5th Floor, Block 2, Worldwide Business Park, Jalan Tinju 13/50, Section 13, 40675 Shah Alam, Selangor
Tel : +603-5511 1007
Email : drfadh.wk@gmail.com
Component / Product : Steel Frame

Company : **YICK HOE STEEL INDUSTRIES SDN BHD**
Address : Lot 49 Batu 11 ½, Jalan Johor Bahru - Kota Tinggi, 81800 Ulu Tiram, Johor
Tel : +607 -863 5252
Email : raymus@yickhoegroup.com
Component / Product : Steel Frame

IBS TIMBER FRAME

Company : **BOH HUAT CHAN TIMBER PRODUCTS SDN BHD**
Address : Lot 83 & 86, Kawasan Perindustrian Bukit Rambai, 75250 Melaka
Tel : +606-3514 860
Email : yati5154@gmail.com
Component / Product : Pre-fabricated Timber Roof Truss

Company : **KPMY ROOF BUILDER SDN BHD**
Address : D-987, Bukit Kubang Jambu, Jalan Kelantan, 20050 Kuala Terengganu, Terengganu
Tel : +609-631 3157
Email : amran@kpmytruss.com.my
Component / Product : Pre-fabricated Timber Roof Truss

Company : **WOODCON FABRICATORS & BUILDERS SDN BHD**
Address : 2nd Floor, Lot 9062, Section 64 KTLD, Jalan Tun Jugah, 93250 Kuching, Sarawak
Tel : +608-2461808
Email : woodcon95@hotmail.com
Component / Product : Pre-fabricated Timber Roof Truss

Company : **WOODSFIELD GLULAM MANUFACTURING SDN BHD**
Address : PLO 462, Jalan Pekeliling, Kawasan Perindustrian Pasir Gudang, 81700 Pasir Gudang, Johor
Tel : +607-252 3688
Email : woodsfld@streamyx.com; eddieling2013@gmail.com
Component / Product : Pre-fabricated Timber Roof Truss, Beam & Column

IBS PRECAST CONCRETE

Company : **ACOTEC SDN BHD**
Address : Tingkat 20, Menara 2, Menara Faber, Jalan Desa Bahagia, Taman Desa, 58100 Kuala Lumpur
Tel : +603-9058 0031
Email : andrewchin@pjdmalta.com
Component / Product : Precast Wall

Company : **ASSOCIATED CONCRETE PRODUCTS (M) SDN BHD**
Address : Level 9, MTD Group Building, No.1, Jalan Batu Caves, 68100 Batu Caves, Selangor
Tel : +603-6195 1111
Email : khong.yunseong@alloymtd.com
Component / Product : Precast Beam, Precast Column Precast Slab & Precast Wall

---

Company : **BAP CONCRETE SDN BHD**
Address : Lot 2154, Kg. Banggol Beta, Jalan Besar, 16210 Tumpat, Kelantan
Tel : 609-7182 498
Email : mohdaliamin@bharun.com.my
Component / Product : Precast Beam, Precast Column Precast Slab & Precast Wall

---

Company : **BDC CONCRETE SDN BHD**
Address : No. 59, Jalan Kg. Pandan, 55100 Kuala Lumpur
Tel : +603-9281 2387
Email : garyng@bubbledeck.com.my
Component / Product : Precast Slab

Company : **BHP RESOURCES SDN BHD**
Address : 28-2, Tingkat 2, Blok H, Warisan Cityview, Jalan 4/93A, Batu 2 ½, Jalan Cheras, 56100 Kuala Lumpur
Tel : +603-9226 6322
Email : wongks@bhpventures.com
Component / Product : Precast Slab

Company : **BINAAN DESJAYA SDN BHD**
Address : B-46 & 48, 1st Floor, Jalan IM 3/10, Bim Point, Bandar Indera Mahkota, 25200 Kuantan, Pahang
Tel : +609-5739 485
Email : desjaya@tm.net.my
Component / Product : Precast Beam, Precast Column & Precast Slab

---

Company : **BRICK DOTCOM (JOHOR) SDN BHD**
Address : No. 59, Jalan Kg. Pandan, 55100 Kuala Lumpur
Tel : +603-9281 2387
Email : garyng@bubbledeck.com.my
Component / Product : Precast Wall

Company : **CEMMIX INDUSTRIES SDN BHD**
Address : No.1 Jalan Tiram 2, Taman Perindustrian Tiram, 81800 Ulu Tiram, Johor
Tel : +607-861 6627
Email : cemmixoffice@gmail.com
Component / Product : Precast Wall

Company : **CMS CONCRETE PRODUCTS SDN BHD**
Address : Lot 212, Block 17 KCLD, Jalan Old Airport, 93250 Kuching, Sarawak
Tel : +6082-614 436
Email : sieangl@concrete.cmsb.com.my
Component / Product : Precast Beam, Precast Column Precast Slab & Precast Wall

---

Company : **CORPORATE BUILDERS SDN BHD**
Address : 39-2-1, Jalan Medan Putra 6, Medan Putra Business Centre, Bandar Manjalara, 52200 Kuala Lumpur
Tel : +603-6274 4833
Email : cploong08@yahoo.com
Component / Product : Precast Beam, Precast Column Precast Slab & Precast Wall

Company : **CREATIVE PRECAST PRODUCTS SDN BHD**
Address : NO 29-3, Jalan Puteri 2/6, Bandar Puteri, 47100 Puchong, Selangor
Tel : +603-8060 9881
Email : creativeptsb@gmail.com
Component / Product : Precast Beam, Precast Column Precast Slab & Precast Wall

---

Company : **CTR PREFAB SYSTEM SDN BHD**
Address : Lot 742, Section 64, (New Lot 9880) B7-5-2 - B7-5-4, City Bridge Commercial Centre, Jalan Utama, 93450 Kuching, Sarawak
Tel : +6082-334 128
Email : ctrprefabsystem@yahoo.com
Component / Product : Precast Beam, Precast Column Precast Slab & Precast Wall

---

Company : **EASTERN PRETECH (MALAYSIA) SDN BHD**
Address : 28, Jalan 7/108C, Taman Sungai Besi, 57000 Kuala Lumpur
Tel : +603-7980 2728
Email : lee.ms@epmsb.com.my; pun.ct@epmsb.com.my
Component / Product : Precast Beam, Precast Column Precast Slab & Precast Wall

---

Company : **EASTERN PRETECH (MALAYSIA) SDN BHD**
Address : 28, Jalan 7/108C, Taman Sungai Besi 57000 Kuala Lumpur
Tel : +603-7980 2728
Email : yeoh.ps@epmsb.com.my
Component / Product : Precast Beam, Precast Column & Precast Slab

---

Company : **EZIDEK (M) SDN BHD**
Address : Lot No. 76 & 77, Jalan TTC 2, Kawasan Perindustrian Cheng, 75250 Melaka
Tel : +606-3362 688
Email : lsc.8168@yahoo.com
Component / Product : Precast Slab

Company : **GAMUDA INDUSTRIAL BUILDING SYSTEM SDN BHD**
Address : No.2, Persiaran Tanjung, Kawasan Perindustrian Tanjung, 43900 Sepang, Selangor
Tel : +603-8707 3333
Email : ezurazainudin@gamuda-ibs.com.my
Component / Product : Precast Beam, Precast Column Precast Slab & Precast Wall

---

Company : **GREENCHAIN CAPITAL SDN BHD**
Address : 3838, Sublot 22, Tingkat 1, Star Point Angle Commercial Centre, Jalan Stutong, 93350 Kuching Sarawak
Tel : +6082-575 677
Email : greenchainsb@gmail.com
Component / Product : Precast Beam, Precast Column Precast Slab & Precast Wall

---

Company : **HC PRECAST SYSTEM SDN BHD**
Address : No. 23B, Jalan Seri Sarawak 20B/KS2, Taman Seri Andalas, 41200 Klang Selangor
Tel : +603-3323 5999
Email : enquiry@hcprecast.com.my
Component / Product : Precast Beam, Precast Slab & Precast Wall

---

Company : **HL-MANUFACTURING INDUSTRIES SDN BHD**
Address : Lot 2595, Jalan Perindustrian 3, Kawasan Perindustrian Senai Fasa II, 81400 Senai, Johor
Tel : +607-598 6828
Email : dora@hlmi.com.my
Component / Product : Precast Beam, Precast Column Precast Slab & Precast Wall

---

Company : **HUME CONCRETE SDN BHD**
Address : Level 2, Bangunan Pan Global, No. 1A, Jalan Tandang, 46700 Petaling Jaya, Selangor
Tel : +603-7783 3068
Email : cjlim@humeconcrete.com.my
Component / Product : Precast Beam, Precast Column Precast Slab & Precast Wall

---

Company : **IBS JAYA SDN BHD**
Address : Lot 631, Jalan Pinang Jaya, Mukim Bukit Pinang, 06200 Kota Setar, Kedah
Tel : +604-714 4260
Email : ibsjaya.sb@gmail.com
Component / Product : Precast Beam, Precast Column Precast Slab & Precast Wall

---

Company : **IHS PRECAST SDN BHD**
Address : No 98, Jalan Biru 1, Seberang Jalan Putra, 05150 Alor Setar, Kedah
Tel : +604-730 8781
Email : ihsprecast@gmail.com
Component / Product : Precast Beam, Precast Column Precast Slab & Precast Wall

Company : **JCEC CONCRETE SDN BHD**
Address : Lot 76764 - 76768,
Desa Idaman,
Kawasan Perindustrian Senai,
81400 Senai, Johor
Tel : +6012-864 2723
Email : ridzuan@jcec.com.my
Component / Product : Precast Beam, Precast Column
Precast Slab & Precast Wall

Company : **JEKS PRECAST SDN BHD**
Address : C2-2F Jalan Ampang Utama 1/1,
Off Jalan Ampang,
68000 Ampang, Selangor
Tel : +603-4251 1386
Email : thomasng@jekseng.com
Component / Product : Precast Beam & Precast Column

Company : **JOE GREEN PRECAST SDN BHD**
Address : Lot 514, Mukim Senai,
Daerah Kulaijaya, Johor
Tel : +607-5997 875
Email : bw@joegreenpanel.com
Component / Product : Precast Wall

Company : **KENCANA PRECAST CONCRETE SDN BHD**
Address : No. 39A, Jalan Putra Permai 1A,
Taman Equine,
43300 Seri Kembangan, Selangor
Tel : +603-8943 5501
Email : info@bkgroup.com.my
Component / Product : Precast Beam, Precast Column
Precast Slab & Precast Wall

Company : **KINU ENTERPRISE SDN BHD**
Address : No. 175, Jalan Pasir Puteh,
31350 Ipoh, Perak
Tel : +605-2418 528
Email : kinu.enterprise@gmail.com
Component / Product : Precast Beam, Precast Column
& Precast Slab

Company : **KONSORTIUM IBS UTARA SDN BHD**
Address : No.3 KM10, Jalan Langgar,
06500 Alor Setar, Kedah
Tel : +604-7877 800
Email : mimbarmaju@hotmail.com
Component / Product : Precast Beam, Precast Column
Precast Slab & Precast Wall

Company : **KTI SDN BHD**
Address : Lot 68 & 69 Tingkat Bawah,
Wisma LTF, Lorong Buah Pala 3,
Taman Nelly Off Jalan Tuaran,
89357 Inanam, Kota Kinabalu
Tel : +6088-431 366
Email : ktidsb@yahoo.com
Component / Product : Precast Beam, Precast Slab
& Precast Wall

Company : **KUB PRECAST SDN BHD**
Address : Lot 6704,
Kawasan Perindustrian Tuanku Jaafar,
71450 Seremban, Negeri Sembilan
Tel : +606-678 1037
Email : ridzuan@precastpsb.com.my
Component / Product : Precast Beam, Precast Column
Precast Slab & Precast Wall

Company : **LAT EVERGREEN SDN BHD**
Address : No. 2-15-M, Jalan Jalil Per,kasa 3,
Aked Esplanad, Bukit Jalil,
57000 Kuala Lumpur
Tel : +603-351 7737
Email : chliow@evergreenpanel.com
Component / Product : Precast Wall

Company : **LSAB IBS SDN BHD**
Address : No. 17-3, (Tingkat 2), Lorong Tiara 1B,
Bandar Baru Klang,
41150 Klang, Selangor
Tel : +6012-203 9310
Email : lsabibs@gmail.com
Component / Product : Precast Beam, Precast Column
& Precast Slab

Company : **LSK PRECAST SDN BHD**
Address : MT 2841, Kaw. Industri Masjid Tanah,
Jalan IKS M.T./4,
78300 Masjid Tanah, Melaka
Tel : +606-384 1819
Email : lskprecast@gmail.com
Component / Product : Precast Beam, Precast Column
Precast Slab & Precast Wall

Company : **OKA CONCRETE INDUSTRIES SDN BHD**
Address : No. 6 Lebuh Cateau,
Off Persiaran Kampar,
30250 Ipoh, Perak
Tel : +605-2542 741
Email : oka-conc@tm.net.my
Component / Product : Precast Slab

Company : **P SLABS (M) SDN BHD**
Address : No. 11, Medan Setia 1,
Plaza Damansara,
Bukit Damansara,
50490 Kuala Lumpur
Tel : +603-2093 2703
Email : provenholding@gmail.com
Component / Product : Precast Slab

Company : **PENINSULAR PRECAST SDN BHD**
Address : No 16 Jalan Putra 3,
Taman Putra Kajang,
43000 Kajang, Selangor
Tel : +603-87404361
Email : azizan@azrb.com
Component / Product : Precast Beam, Precast Column
& Precast Slab

Company : **PMH CONSTRUCTION SDN BHD**
Address : Lot 227-229, Tingkat 2, Wisma Sabah,
88100 Kota Kinabalu, Sabah
Tel : +6088-260 522
Email : greenchainsb@gmail.com
Component / Product : Precast Wall

Company : **REAPLITE INDUSTRY SDN BHD**
Address : No.31, Jalan Setia Tropika 1/8,
Taman Setia Tropika,
81200 Johor Bharu, Johor
Tel : +607-512 4600
Email : cywee@reaplite.com
Component / Product : Prefinished Volumetric

Company : **SCID INDUSTRIALISED BUILDING SYSTEM SDN BHD**
Address : Lot 1258, Jalan Utama,
Pending Industrial Estate,
93450 Kuching, Sarawak
Tel : +6082-334 485
Email : ibsfactoryscib@yahoo.com
Component / Product : Precast Beam, Precast Column
Precast Slab & Precast Wall

Company : **SEDCO PRECAST SDN BHD**
Address : KM7, Jalan Tuaran - Kota Belut,
Kampung Kindu,
P.O. Box 405,
89208 Tuaran, Sabah
Tel : +6088-791 326
Email : shiuvl@outlook.com
Component / Product : Precast Beam, Precast Column
& Precast Slab

Company : **SETIA PRECAST SDN BHD**
Address : Support Centre Setia Alam,
Unit 23A-2, Setia Avenue 2,
Jalan Setia Prima S U13/S
Bandar Setia Alam,
40170 Shah Alam, Selangor
Tel : +603-3344 3033
Email : setiaprecast@spsetia.com.my
Component / Product : Precast Beam, Precast Column
Precast Slab & Precast Wall

Company : **SPC INDUSTRIES SDN BHD**
Address : 21 M/S, Jalan Pontian,
81150 Ulu Choh, Johor
Tel : +607-699 6208
Email : spc@myjaring.net
Component / Product : Precast Beam, Precast Column
& Precast Slab

Company : **SUNWAY PRECAST INDUSTRIES SDN BHD**
Address : Level 8, Menara Sunway
Jalan Lagoon Timur,
Bandar Sunway,
46150 Petaling Jaya, Selangor
Tel : +603-5639 9986
Email : amirjar@sunway.com.my
Component / Product : Precast Beam, Precast Column
Precast Slab & Precast Wall

Company : **TERAJU PRECAST SERVICES SDN BHD**
Address : Lot 3232, Jalan Banting / Dengkil Bt 35,
Kg Bukit Changgang,
42700 Banting, Selangor
Tel : +603-3149 1570
Email : terajuprecastservices@gmail.com
Component / Product : Precast Beam, Precast Column
Precast Slab & Precast Wall

Company : **TRADESURE(M) SDN BHD**
Address : 2-11, Jalan Layang-Layang 59,
Bandar Puchong Jaya,
47170 Puchong, Selangor
Tel : +603-5880 8812
Email : e_tradesure@gmail.com
Component / Product : Precast Slab

Company : **USA DELIMA SDN BHD**
Address : Batu 7, Jalan Siputeh,
32800 Parit, Perak
Tel : +605-377 5162
Email : usadelima@yahoo.com
Component / Product : Precast Beam, Precast Column
Precast Slab & Precast Wall

Company : **YANG SULONG (M) SDN BHD**
Address : Lot 21 & 22, Jalan PBR 48,
Kawasan Perindustrian Bukit Rambai,
75250 Melaka
Tel : +606-351 7737
Email : yangsulong@yahoo.com
Component / Product : Precast Wall

AGENCY

Company : **BOARD OF ENGINEERS MALAYSIA (BEM)**
Address : Tingkat 17, Blok F Ibu Pejabat JKR,
Jalan Sultan Salahuddin,
50580 Kuala Lumpur
Tel : +603-2691 2090
: +603-2610 7095
Website : bem.org.my

Company : **BOARD OF QUANTITY SURVEYORS MALAYSIA (BQSM)**
Address : Tingkat 17, Blok F,
Ibu Pejabat JKR,
Jalan Sultan Salahuddin,
50582 Kuala Lumpur
Tel : +603-2610 8140 (Consultant QS & Practice / MDP)
+603-2610 7803 (Provisional QS & Ethics)
+603-2610 7987 (Professional QS & QS Technologist)
+603-2610 8147 (IT / QSIC/ PQRS / QSLINK)
Website : www.bqsm.gov.my

Company : **EXPORT-IMPORT BANK OF MALAYSIA BERHAD**
Address : HEAD OFFICE
Level 1, Exim Bank,
Jalan Sultan Ismail,
50250 Kuala Lumpur
Tel : +603-2601 2000
Website : www.exim.com.my

Company : **LEMBAGA AKITEK MALAYSIA (LAM), (BOARD OF ARCHITECTS MALAYSIA)**
Address : Tingkat 17, Block F, Ibu Pejabat JKR,
Jalan Sultan Salahuddin,
50582 Kuala Lumpur, Malaysia
Tel : +603-2698 2878
Website : www.lam.gov.my

Company : **MATRADE**
Address : Menara MATRADE,
Jalan Sultan Haji Ahmad Shah,
50480 Kuala Lumpur, Malaysia
Tel : +603-6207 7077
Website : www.matrade.gov.my

Company : **MINISTRY OF FOREIGN AFFAIRS OF MALAYSIA**
Address : Wisma Putra,
No 1, Jalan Wisma Putra,
Precinct 2, 62602 Putrajaya
Tel : +603-8000 8000
Website : www.kln.gov.my

Company : **MINISTRY OF INTERNATIONAL TRADE AND INDUSTRY**
Address : Menara MITI, No. 7,
Jalan Sultan Haji Ahmad Shah,
50480 Kuala Lumpur, Malaysia
Tel : +603-8000 8000
Wesite : www.miti.gov.my

ASSOCIATION

Company : **FEDERATION OF MALAYSIAN MANUFACTURERS (FMM)**
Address : Wisma FMM,
No. 3 Persiaran Dagang, PJU 9,
Bandar Sri Damansara,
52200 Kuala Lumpur
Tel : +603-62867200
Website : www.fmm.org.my

Company : **MALAYSIA CABLE MANUFACTURERS ASSOCIATION (MCMA)**
Formerly known as Malaysia Electric Cable & Wires Association (MECWA)
Address : 15A, Jalan PJS 10/24,
Bandar Sri Subang,
46000 Petaling Jaya, Selangor
Tel : +603-5634 0294
Website : www.mcma.org

Company : **MALAYSIA HOTEL ENGINEERS ASSOCIATION**
Address : No.119, Jalan PJU 10/16D,
Taman Sutera Damansara,
47830 Petaling Jaya, Selangor
Tel : +603-2785 2887
Website : mhea.org.my

Company : **MALAYSIAN INSTITUTE OF INTERIOR DESIGNERS (MIID)**
Address : C3-3A-10, Solaris Dutamas,
No 1, Jalan Dutamas 1,
50480 Kuala Lumpur
Tel : +603-6411 6801
Website : miid.org.my

Company : **MALAYSIAN INTERIOR INDUSTRY PARTNERS ASSOCIATION**
Address : MIIP Secretariat,
B1-8-3A, Menara SOHO,
Jalan Perak, 50450 Kuala Lumpur
Tel : +603-23035912
Web : www.miip.com.my

Company : **MASTER BUILDERS ASSOCIATION MALAYSIA**
Address : No. 2, Jalan 2/109E,
Desa Business Park,
58100 Kuala Lumpur,
Wilayah Persekutuan
Tel : +603-7984 8636
Web : www.mbam.org.my

Company : **PERTUBUHAN AKITEK MALAYSIA (PAM) (MALAYSIAN INSTITUTE OF ARCHITECTS)**
Address : 99L, Jalan Tandok, Bangsar,
59100 Kuala Lumpur
Tel : +603-2202 2866
Web : www.pam.org.my

Company : **ROAD ENGINEERS OF ASSOCIATION OF MALAYSIA (REAM)**
Address : 46A, Jalan Bola Tampar (13/14), Section 13,
40100 Shah Alam, Selangor
Tel : +603-5513 6521 / 6522
Web : www.ream.org.my

Company : **ROYAL INSTITUTION OF SURVEYORS MALAYSIA**
Address : 3rd Floor, Bangunan Juruukur,
64-66, Jalan 52/4,
46200 Petaling Jaya, Selangor
Tel : +603-7955 1773
Web : www.rism.org.my

Company : **THE ASSOCIATION OF CONSULTING ENGINEERS MALAYSIA (ACEM)**
Address : Suite 20-9, Level 20, Menara 1MK,
No. 1, Jalan Kiara, Mont' Kiara,
50480 Kuala Lumpur,
Tel : +60 12-519 0031
+60 12-529 0031
Web : www.acem.com.my

CIDB MALAYSIA

CONSTRUCTION INDUSTRY DEVELOPMENT BOARD

Business and International Division,
10th Floor, Menara Dato' Onn,
Pusat Dagangan Dunia Putra,
No. 45, Jalan Tun Ismail,
50480 Kuala Lumpur,
MALAYSIA

t +603.4047.7000
f +603.4047.7070
e international@cidb.gov.my

www.cidb.gov.my

ISBN 978-967-0997-57-5

9 789670 997575

PRICE: RM100.00